CATAWBA LIBRARY & INFORMATION SYSTEM
3 4538 00225092 5

SAYAKINI

'87

CATAWBA
COLLEC
LD
801
.C425
A43
1987
c.1

REFERENCE-NOT TO BE
TAKEN FROM THIS ROOM

CATAWBA
COLLEGE
LD
801
.C425
A43
1987
c.1

"WE FRIENDS"

SAYAKINI

CATAWBA COLLEGE

SALISBURY, NC

Volume 58

CATAWBA COLLEGE LIBRARY
Salisbury, North Carolina 28144

Moving In The Old

Freshmen Stephanie Whitaker loading in her worldly possessions.

Jeff Thompson eases into adjusting to the cafeteria atmosphere and cuisine.

Thomas Miller acquaints friends with the design for the new student center as Jill Gerst is busy making close new friends.

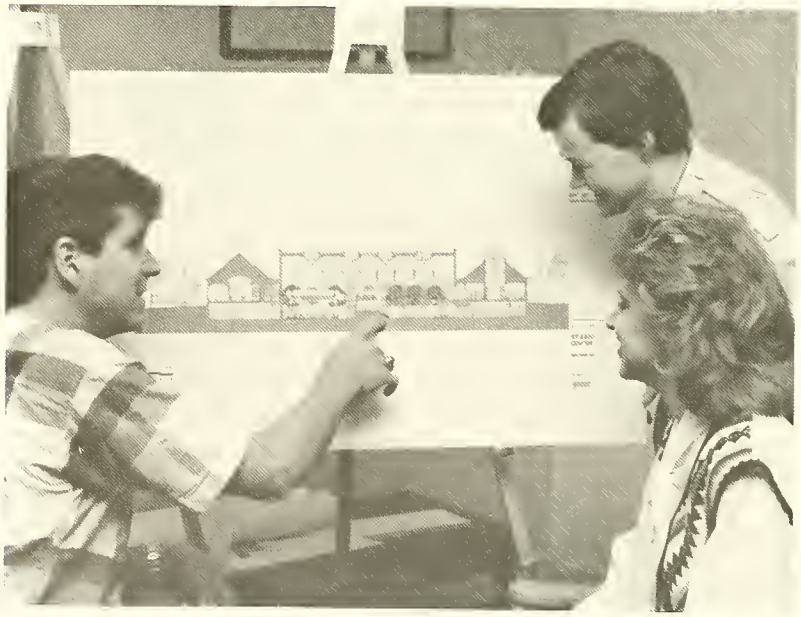

North Hall begins filling quickly as Alphas help residents unload.

And Welcoming New

Julie Dunavan, a transfer from Pembroke, introduces her parents to Prof. James Parker at the orientation mixer for parents and faculty.

The hustle and bustle of the first week back keep faculty, staff, students and campus ghosts on their toes trying to settle themselves into a regimen.

Old and new students alike began pouring onto the Catawba campus in late August. Upon arrival, they encountered many changes ranging from renovated dormitories to mountains of red clay around which they would soon devise new paths to and from classes.

Potpourri — '86-'87

Senior Homecoming representative Dorcas Tomasek seems to have something to hide as she covers up with a devilish grin and the support of her escort Roger Greene.

Senior Mike Yionoulis chats with Dorothy Earle at the Blue Masque Patron Mixer following the main stage production of "A Chorus Line" during Homecoming Weekend.

Halloween added an extra bit of zest to Homecoming weekend this year. Not only were Theatre Arts students in costume, but so were half the campus. From dorm parties and trick-or-treating to alumni mixers, Catawba was at its festive best despite a rainy as usual Homecoming weekend.

Dr. Jayme Kaniss with her head on a platter as usual, sits helpless as Janice Fuller prepares to take a bloodthirsty bite. These two professors make Halloween night an amusing event as is the case with anything they are involved with.

They say people will do anything to get attention but these mystery people to the left are just about out of hand. Was this young lady on drugs when she shoved that arrow through her skull, or is she just into meditative pain? Her friend must be her guru coach as she seems to be practicing forms of contortion herself. The mystery must be solved as to how these females reached the state they are in and got this fine example in the 1986-1987 Sayakini. Please share your feedback with us.

Upper left
Freshmen Lynn Starr adds sunshine to a cloudy day as she paints clown faces on children at the Senior Carnival prior to the Homecoming game.

Upper right
1986 Homecoming Queen Nancy Sheetz shares a private moment with her escort during half-time festivities.

How did these people get this way and why are they here? That's a good question. Any information leading to this answer may be directed to the Sayakini office.

Below: SGA President James Robinson anxiously awaits the crowning of the Homecoming Queen.

Above: Ladies and Gentleman . . . The 1986 Homecoming Queen, Nancy Sheetz.

Far right: President Wurster crowns the 1986 Homecoming Queen, Nancy Sheetz.

Center: Off Campus representative Kelly Auten and escort.

Below: Brian and Paula dancing at the Homecoming Dance.

The 1986 Homecoming Court

Above: Senior representatives Debbie Smith and Kim Lemmons enjoying the Homecoming Festivities

Left: Catawba Fans enjoy another rainy Homecoming.

Below Center: Senior Representative Jeanne Caussin and her escort Bill McFeeley.

Below: Off Campus representative Kelly McKinley and escort . . . are we having fun yet?

Below: Kelly Phifer being escorted by her Father.

Homeco

Tears

Senior Class President Susie Wagner clowns around at the Senior Class Halloween Carnival Saturday morning before the game gets under way. This clown face was nothing new to Susie, as she donned it for practically every home football game and sold balloons for the Senior Class.

Is this the Chief Court Justice? It sure is: Senior Chuck Stowe?

1985 Homecoming Queen queen, Nancy Sheetz as the

Seniors Bill McFeeley, Debbie Smith, and Dave Ramsey; the CUB staff manning their stations as always.

ming Weekend

Of Joy

Gina Gentile congratulates our 1986
tears of joy flow freely.

Players and trainers alike look onto the field completely absorbed as the Indians beat Guilford in the Homecoming game.

The immunity to pain built as the season moved along for Joe Branco, a junior soccer player who learned to smile as the pain and pressure were applied.

Couple: Reality Or Fantasy?

The couple on the Catawba campus has been a strange phenomenon these last few years. It makes its appearances mainly during formal social functions, although there are always the few strong stead-fast pairs that stick together through several suits, ties, and taffeta tea lengths — such as Andrea Haines and Thad Bullock.

Ed Laws and Leslie Dedmond made a handsome couple adding atmosphere to the Homecoming Dance at the Elk's Club.

Elizabeth Wilson and her escort Joe Pike made the football field a little brighter on a rainy Homecoming afternoon.

Senior Karen Cuffie and her escort almost look like they are ready for the chapel.

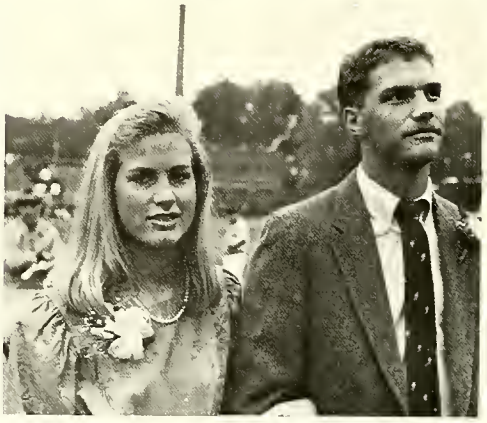

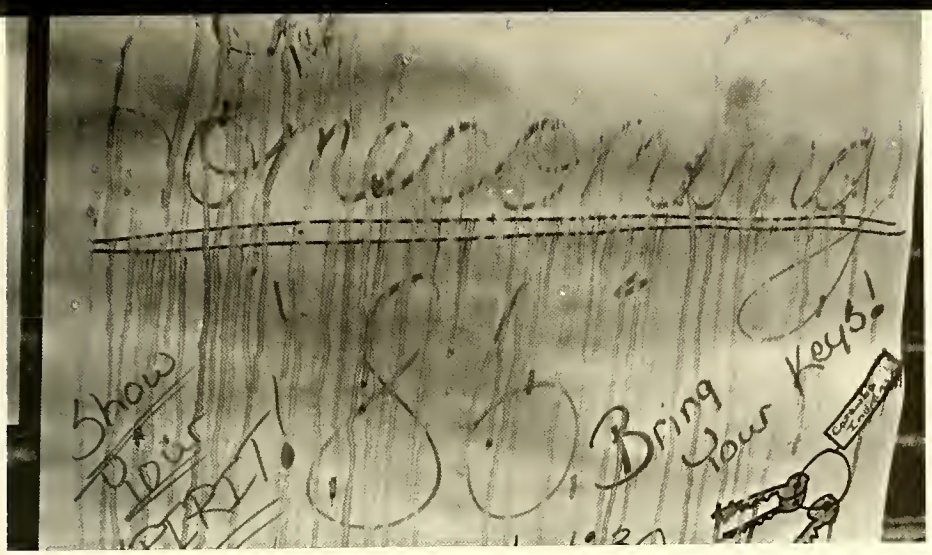

Evidence of a rainy homecoming

Below: Paula and Woody represent those All American, fun loving, fine young men of Pine Knot.

Left: Senior Beth Vazzana and Catawba Graduate Chester "Trip" Buckenmeier enjoy fruit punch at the homecoming dance.

Dances?

Greg Shell . . . Go to a dance? Not on your life. Leave it up to the rest of the idiots. I need my beauty rest.

Sandra and Barry enjoy themselves at the Homecoming dance.

The epitomy of some partying kind of guys: Rodney Nardelli and Brian Marks. What's wrong with your friend fellas?

Yes There Are

Kim Hutchison and Lynn Starr dress up for the occasion.

Yes, we're here and having fun — aren't we Chris? Oh well, at least the girls know what to do when they see a camera.

Below Left: Melanie Trexler whispers sweet nothings to her date as they wind down the evening.

Eddie Forrest tells Colleen Crosby that this is the last time anyone will see him in a suit before graduation.

Here Today . . .

Seniors eagerly await their Homecoming breakfast in the TeePee Lounge after an early morning Homecoming Court rehearsal.

This Is A No-No!

—According To State And Institute—

This Shot Could've Been Taken At 11:55 P.M., Sept. 30, 1986, As The Last Drops Were Drank By Many.

Gone Tomorrow

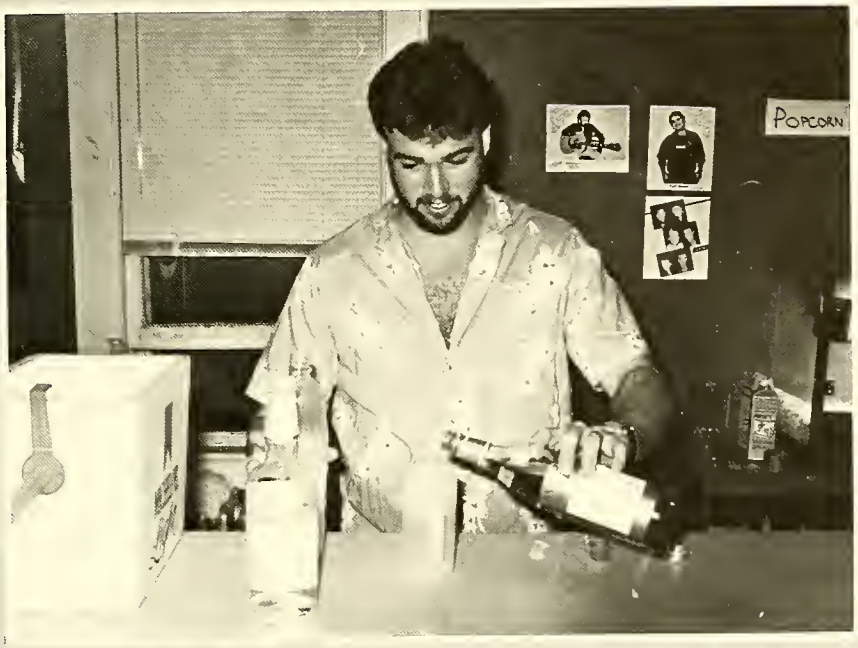

Fred, Curt, and Rog check for arm bands to prove that people purchasing beer at this social function are of age.

HERE TODAY; GONE TOMORROW. Beer today, none tomorrow. On September 30, 1986 the majority of our students were of legal drinking age; when they awoke the next morning they were not. Easy come, easy go? Not really. Many students were unhappy about the new legislation which raised the legal age from 19 to 21. The majority of states succumbed to the threat of withdrawl of federal highway funds in exchange for the upping of the drinking age to 21 this fall. Like it or not, the law is the law. One 19 year old Catawba sophomore who is a resident of Salisbury commented on the irony of the situation:

"I went out and voted for liquor by the drink yesterday . . . I'm old enough to vote for liquor, but too young to drink a beer."

Senior Bill McFeeley (below) need not worry as he mixes himself a drink in the TeePee Lounge.

CATAWBA COLLEGE ALCOHOLIC BEVERAGE REGULATIONS. (according to the Tom-Tom, student handbook) Catawba College neither promotes nor endorses the use of alcoholic beverages. As a church related institution, the college believes in and encourages abstinence in regard to alcoholic beverages regardless of legal sanction by the state of North Carolina and obvious societal approbation. Beyond abstinence, moderation is expected. The college assumes the social and moral responsibility to assist students to accept their responsibility as citizens of the state and community. Part of this responsibility is to adhere to the laws of the state and the regulations of the college in the use of alcohol.

From computers and economics to theatre and the arts

KEEPING OURSELVES AMUSED

So ... your homework is done and you refuse to watch another rerun on T.V.? Nothing to do? HARDLY!

Catawba has made a concerted effort to offer a variety of activities for its student body.

The Tee Pee Lounge, which is open almost every night, has something for everyone — from Monday night football and Sunday night videos to Coffee House magicians and musicians.

If a Coffee House is not your cup of tea, how about some pool? You could take a swim at the gym or shoot a game of eight ball at the student center. How about a little exercise? You could play intramurals, work out in the weigl room, run at the track or s back, relax and watch one c our sports teams do it for yo

If you are not up to seeing team play how about attenc ing a play or a concert? Th College-Community Center booked year round wit bands, orchestras, plays, lec tures and even fashion show

Of all our seniors, Dorcas Tomasek wins the prize for keeping herself amused for four years. Here, she is enjoying directing the Blue Masque's opening production, "Round and Round the Garden".

Catawba's own Bob Eubanks, Eddie Forrest, was the enthusiastic master of ceremonies for the "Roomate Game", held in the TeePee Lounge.

This Pine Knot crew is always cooking something up, only this time it is legitimate and even legal. The faculty was invited to this mixer sponsored by these 'fine young men' earlier this fall. As in all of P-K's social situations, senior Greg Shell has everything under control; right Greg?

Brent Fuqua, Thomas Alston, Russell McDaniel, and Courtney Donovan take advantage of the recreational area downstairs of the student center, concentrating on the football table here.

Maybe not quite as amusing, the microfilm viewer serves Alma Adams with a quick source of research information.

Corl Rosen pictured ot right deeply involved in one of his mony Billy Joel medlies. Rosen is o frequent visitor to the entertoinment oreos on the Catowba campus which the College Union Board sponsors.

Below Kelly Brown ploys groupie during the outdoor concert sponsored by the Residence Life Associotion heralding the return to compus.

Corl Rosen entertains a crowd of close to 150 Cotowbo students and foculty in the Tee Pee Lounge.

THE "TICKET" played an outdoor concert on the intramural field in front of Woodson dormitory ending a long week of registration and orientation. The Ticket was the first of many activities the Residence Life Association sponsored year long. The crowd increased as night began to fall and the band got warmed up.

Potpourri

We Friends

Potpourri

Look Ma! We're being good. How could any mother not believe those All-American tooth filled smiles?

We Friends

Dorm Life . . .

A brief survey of the Catawba campus around 8 p.m. brought Sayakini photographers full circle to dorm rooms and hallways. The highlights of the evenings ranged from nail care to studying to good old socializing.

Below, seniors Mike Ashley and Donna Knott veg after a long of classes. At right is a fine example of a scholar at work.

Is There?

Dorm Life . . .

Yes, There Is.

From the crazy days filled with snow to the lazy days filled with procrastination, dorms were alive with bodies trying to keep warm in one way or another. Holidays brought Christmas trees to the halls for the homey feeling of decorating and reminders of reunions only days away.

Dorm Life
House Councils

Claremont House Council representatives are senior Terry Mack and Les Cagler.

Lisa Marhoover, a senior resident of North Hall, has a relaxing evening at home. With pen in hand there may even be some homework involved.

North Hall House Council consists of the following residents: Kelly Phifer, Jennifer Caffee, Lisa Marhoover, Paula Grafius, Dani Dargan, and Vee Ervin.

House Councils

Todd Coleman and Mike Scott make up the Salisbury-Rowan House Council.

This new clown act took over the House Council at Pine-Knot dormitory. The troupe includes: Curtis Turner, Dave VanAken, Dave Miller, Mike Borello, and Roger Greene.

Barger-Zartman

Barger-Zartman Hall took on its new name this year, when Zeda P. Barger donated over 600,000 dollars for the renovation of the former Zartman Hall. Work started the day students left last summer, and continued through the fall of 1986. At left, completion is being done on the air conditioning for the 2nd floor. Residents were kept well informed on the progress at dorm meetings throughout the year. Holidays have always been a special time for B-Z residents. Dorm decorating contests got spirit started as late night hours were kept in giving those finishing touches. Dr. Karl Hales was always a feature in the upstairs lobby whether it was Christmas or Halloween reading some of his favorite stories to attentive ears.

9
7
14
2

Sports

Soccer . . .

Cat-U Style!!!!

Head Coach Ralph Wager once again led his soccer team to amazing new heights. Accompanied by his assistant coaches, Glen Cadenhead and Bobby Marcellus, Coach Wager's overall record of 17-4 bettered the 1985 season mark. Led by John Pietak and Kevin Sloan with 2.14 and 2.1 points averaged per game respectively, the Indians scored 194 points in 21 games. An amazing 9.24 points were averaged per game. Junior goalie Chris Romanek held opponents to seven shutouts.

1987 CATAWBA SOCCER RESULTS
Overall record: 17-4
NAIA District 26 CHAMPIONS: 9-0
Carolinas Conference: 8-0
Home: 8-1 Away: 8-3 Neutral: 1-0

At the right, John Pietak (center) and Mike Fisher make a play on the ball. Pietak led Catawba with an average of 2.4 points per game during the '86 campaign.
At the bottom right, John Pietak prepares to unleash a shot on his opponents' goal. Catawba averaged nearly 17 shots on goal per game for the season.
Below, an injury time-out gives the Indians time to regroup. Catawba scored better than 3 goals per game while holding the opposition to just over 1 goal per game in '86.

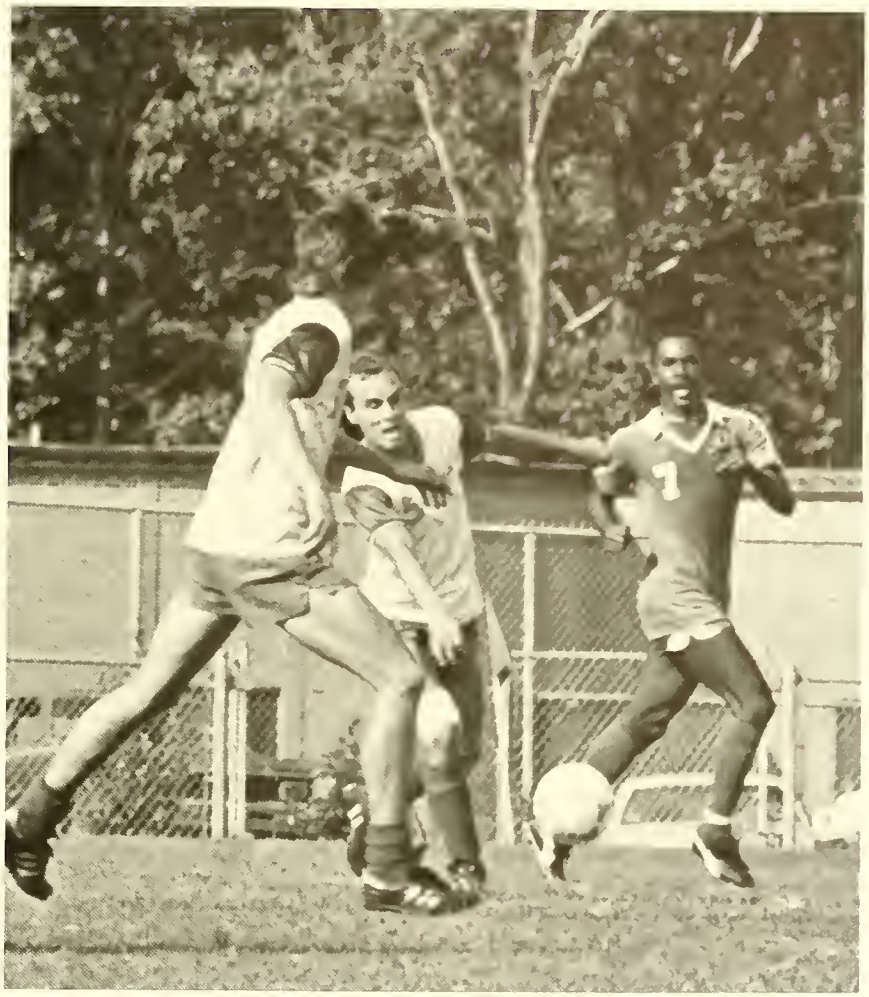

Catawba's soccer team provided lots of excitement, whether playing at home or on the road. Fan support reached an all-time high as the Indians won 8 of 9 home matches and 8 of 11 road matches.

Catawba College Cheerleaders

School Spirit At Its Finest

CATAWBA COLLEGE CHEERLEADERS
SPRING 1987

Top Row: Kevin Clement, Melvin Totten, John Stafford.

Middle Row: *Donna Knott, Molly Anderson, Paula Grafius.*

Bottom: *Jennifer Clark, Suzanne Payne, Wendy Fields.*

FALL 1986 CHEERLEADERS not pictured: Ted Drummond, Mark Lenard, Dorcas Tomasek, Jennifer Caffee.
ALTERNATES: Kelly Sypolt, Amy Harrelson.
CHIEF ABWATAC (mascot):
Football: Angie Scalies
Basketball: Lisa Schmidt
Coach/Advisor: Corrine Mauldin

Below: Dorcas Tomasek dons war paint with a little help from Carol Dorsett of the Admissions Staff.

Catawaba

Football!!!

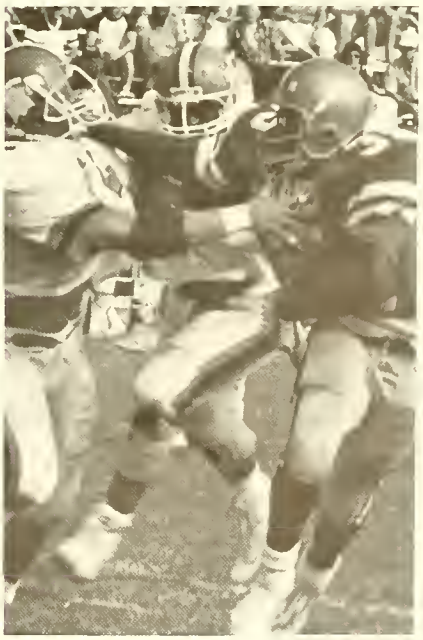

Riding The Wishbone To The Top?

The 1986 Catawba Indians football team fell short of a winning season by posting a record of 5 wins and 6 losses. The Indians did have some promising moments when they scrimmaged Lees-McRae College before the season began, but they soon fell into a two-game losing slump before posting the first victory of the year. The '86 Indians were described as an 'up-and-down' team, but the prospects are strong for '87 as the Indians look to improve upon last year's record of 5-6.

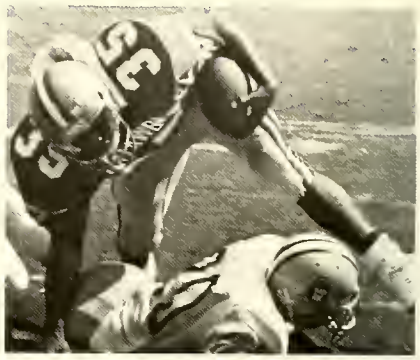

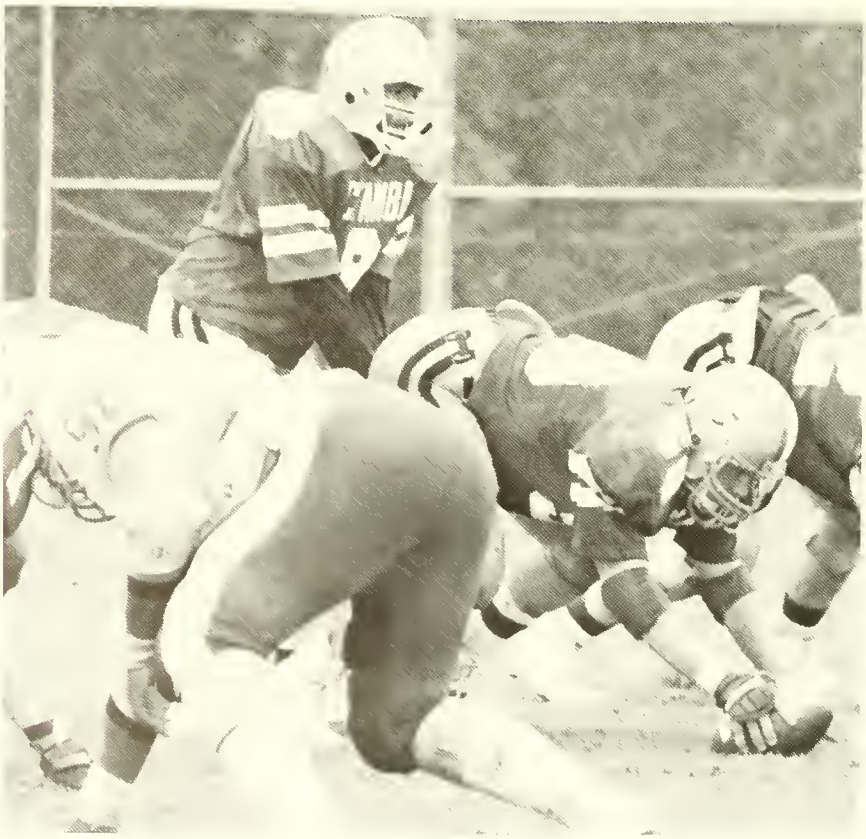

1986 CATAWBA INDIAN FOOTBALL RESULTS

Catawba	14	Catawba	35
Concord	21	Gardner-Webb	22
Catawba	39	Catawba	7
Mars Hill	43	Elon	35
Catawba	56	Catawba	16
Newport News	20	Newberry	13
Catawba	6	Catawba	6
Carson-Newman	17	Guilford	24
Catawba	0	Catawba	51
Presbyterian	12	Davidson	28
Catawba	28		
Lenoir-Rhyne	10		

Final record: 5-6

Indians Tennis

Coach Scott Mitchell

TENNIS TEAM MEMBERS:
Robert Hales (captain), Rodney Nardelli, Brian Marks, Dave Kraft, Deitra Delancy, Kelly Cavin, Debbie Smith, Jennifer Morse, Sharon Miller, Paige Miller, Derek George, Anita Kolb, Tim Smith.
Not pictured: Julie Beckner, Chad Sullivan.

MOST VALUABLE PLAYER

MEN	WOMEN
Derek George	Paige Miller

OVERALL RECORD

MEN	WOMEN
5-8	2-8

The new Johnson Tennis Complex was broken in by the 1987 team. The new complex was funded by Mrs. Allen S. Johnson Jr. in memory of her husband. It includes six fenced and lighted courts.

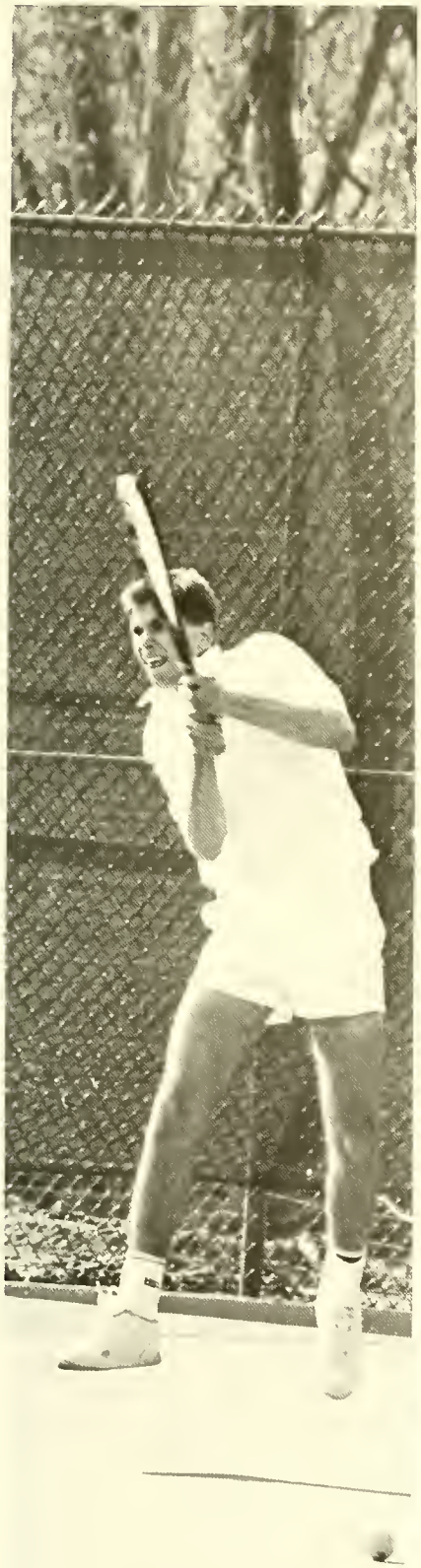

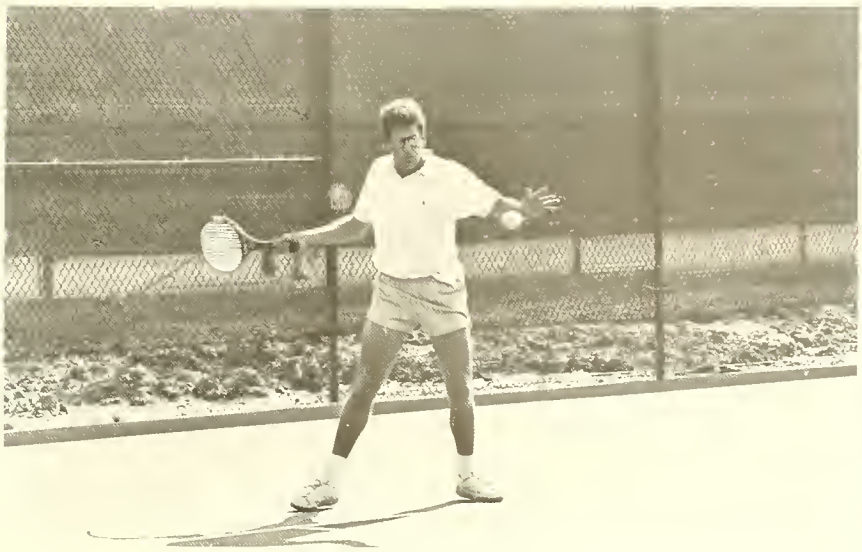

Potpourri

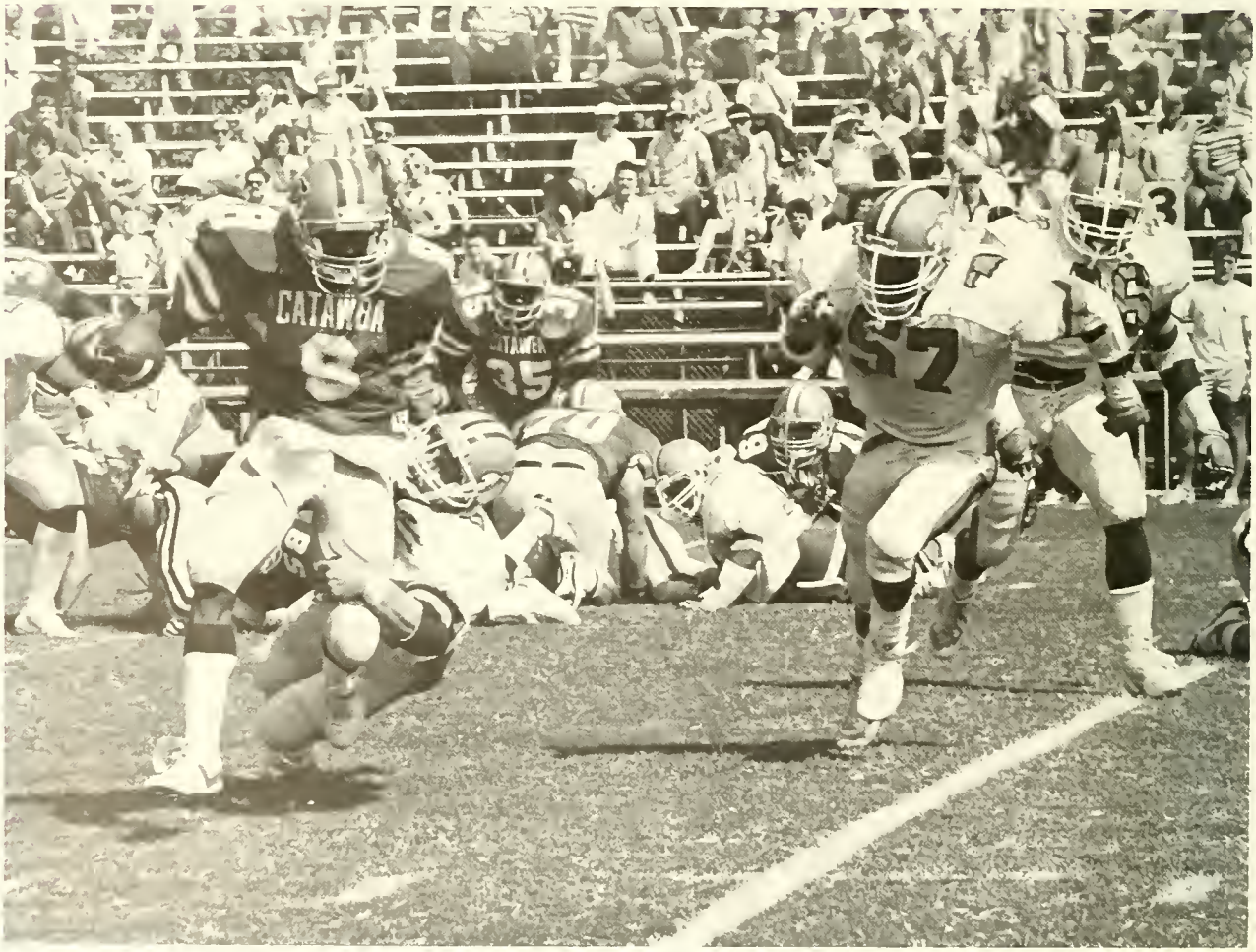

CATAWBA COLLEGE LIBRARY
Salisbury, North Carolina 28144

Indians Golf

Brian Driggars

Brian Lee

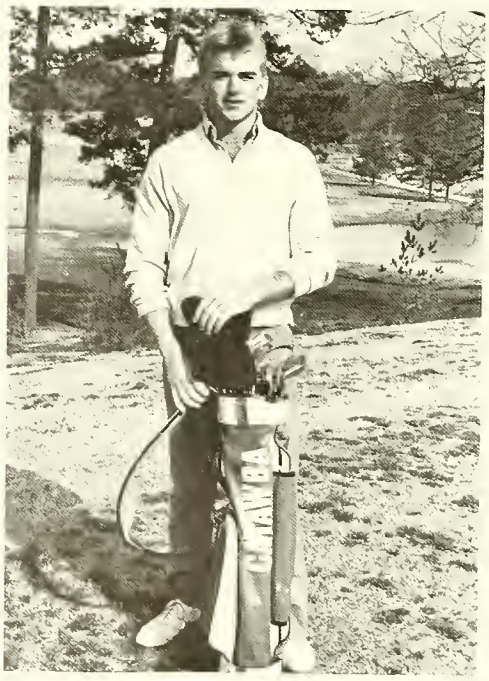

Brian Braxton

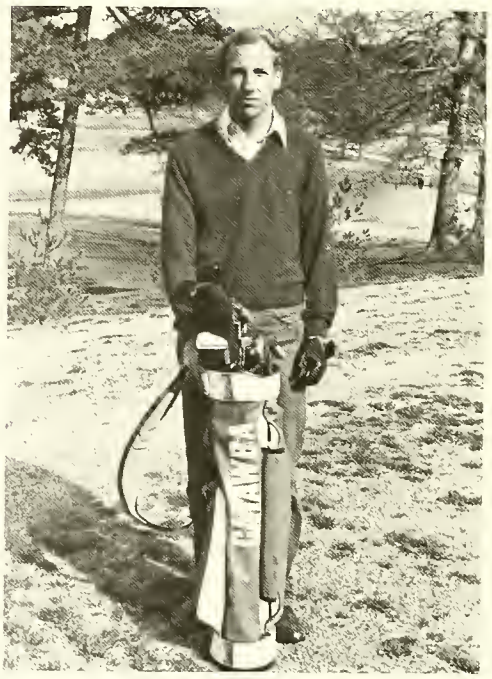

Rob Jasiewicz

David Quinn

Chuck Stow

Chad Sullivan

Dave Van Aken

Jeff Austin, Coach

Wake Forest's shot on goal is stopped by defenders Irene Spekhardt and Ann Van Horn. Martina Smith stands ready to assist in the defense as goalie Carey Ward recovers.

Denise Rutherford tackles in an attempt to gain possession of the ball for Catawba. Krista Weit and Anne Contesti move into position to generate some offense.

LADY INDIANS FIELD HOCKEY
1986 SCOREBOARD

Catawba	0	Duke	10
Catawba	0	Wake Forest	1 (2 OT)
Catawba	1	Appalachian State	2
Catawba	3	Randolph-Macon	0
Catawba	1	Sweet Briar	0
Catawba	3	Salem	1
Catawba	4	Davidson	1
Catawba	0	Pfeiffer	5
Catawba	0	Wake Forest	1
Catawba	4	High Point	0
Catawba	1	Salem	0
Catawba	4	High Point	1
Catawba	3	Davidson	0
Catawba	1	Pfeiffer	3
Catawba	3	Salem	1*
Catawba	0	Wake Forest	1*
Catawba	1	Tobacco Road Club	1*
Catawba	1	Durham Club	1*

Season record: 9-7-2
** Deep South Tournament games*

Lady Indians Improve

Field Hockey

The 1986 Catawba Field Hockey team achieved a record of 9 wins, 7 loses, and 2 ties, improving upon the 1985 record of 9 wins and 9 losses. The '86 squad featured a host of newcomers, with 9 freshmen joining the team to bring new energy and experience from several successful high school hockey programs. Co-Captains Irene Spekhardt and Martina Smith led the team with their experience as seniors and gave strength to Catawba's defense. In goal, freshman Carey Ward had five shutouts and allowed 1.61 goals per game while averaging nearly 15 saves per game. Another freshman, Anne Contesti, led the Catawba scoring attack with 10 goals for the season. Sophomore Lynette Weber contributed 5 assists and led all players in assists.

The 1986 season saw Catawba compete with Atlantic Coast Conference competition, as the Lady Indians opened their campaign at Duke University. Another A.C.C. team, Wake Forest, handed Catawba a pair of regular-season losses, both by scores of 1-0. The Lady Indians had good performances against other Deep South college teams, including Davidson, High Point, and Salem, while dropping two losses to perennial rival Pfeiffer. At the end of the season, several Catawba players were selected to represent the Deep South in the Southeast Tournament in Richmond.

1986 Most Valuable Player,
Lady Indians
Field Hockey:
IRENE SPEKHARDT
Team Co-Captain

THE 1986 LADY INDIANS:
First row, kneeling: Anne Contesti, Sharon Phillips, Julie Appel. Second row: Michele Kane, Suzanne Mangano, Denise Rutherford, Anita Kolb, Krista Weit. Third row: Head Coach Nan Whitley, Ann Van Horn, Co-Captain Irene Spekhardt, Beth Malkin, Carey Ward, Dani Dargan, Debbie Garvey, Lynette Weber, Manager Monica Schipske. Absent from photo: Co-Captain Martina Smith.

Co-Captain Irene Spekhardt defends against a Wake Forest offensive player. The Lady Indians lost the match 1-0 in two overtimes before an enthusiastic home crowd.

Lady Indians

Most Valuable Player
Lisa Smith

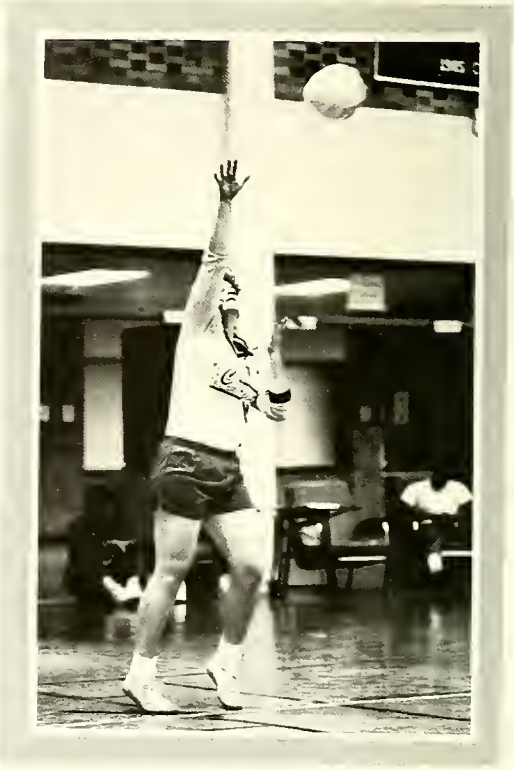

The 1986 edition of the Lady Indians Volleyball team laid what could be described as an ample foundation upon which to build a winning tradition. Under second-year head coach Connie Nicholson, the Lady Indians posted a record of 27-13, improving upon last year's record of 15-18. During regular season play, the Lady Indians were 6-2 in Carolinas Conference action and 11-2 in District 26 competition, while earning 12 of 15 victories on their home court. Seniors Vonda Martin and Lisa Smith led Catawba to victories over several state universities including UNC-Charlotte, UNC-Greensboro, UNC-Asheville, N.C. A & T, and Pembroke State.

Volleyball

Lady Indians Basketball

1986-87 AT A GLANCE

Season record: 8-19
Leading scorer: Lisa Kearns
Leading rebounder: Lynn Nance
Most assists: Rhonda Auman

The 1986-87 season for Catawba's Lady Indians basketball squad had its share of ups and downs, resulting in a final record of 8 wins against 19 losses. Coach Bill Haggerty's team won only 2 of 16 Carolinas Conference games and 4 of 18 games in District 26 competition. In addition to the regular schedule of conference and district opponents, the Lady Indians played 3 games in Florida during a mid-year road trip.

The 1986-87 Lady Indians basketball team: Front row (L-R): Kim Hull, Gail Werner, Lisa Kearns, Lisa Crompton, Michelle Barnes, Rhonda Auman. Back row (L-R): Stephannie Hawkins (team manager), Joyce Robinson, Helene Reigstad, Brenda Berger, Shelley Raquet, Maureen Stern, Lynn Nance, Linda Zimmerman, Louise Propst, Dawn Williams, Coach Bill Haggerty.

Lisa Kearns, above, not only led Catawba's scoring but also led the Carolinas Conference for the 3rd straight year.

Senior Lynn Nance, left, paced Catawba by collecting an average of over 11 rebounds per game.

Catawba

1987 CATAWBA INDIAN BASKETBALL

Left to right: Assistant Coach Tom Bonebrake, Herman Springs, Andrew Mitchell, Leslie Cagler, Joe Pike, Derrick Tucker, Andy Berry, Jeff Freiburger, Rodney Deese, Ed Laws, Ricky Thompson, Tracey Scruggs, Derrick Tharpe, Lonnie Lee, Head Coach Sam Moir.

Followers of Catawba Indian basketball had a lot to cheer about this season as Coach Sam Moir's tribe rolled to a record of 21 wins against 11 losses. It was the tenth season that Moir has coached Catawba to a 20-win season. Finishing 10-6 in the Carolinas Conference and 15-7 in NAIA District 26 play, the Indians were paced by Ricky Thompson, Rodney Deese, and Tracey Scruggs, all of whom averaged just over 12 points per contest. Jeff Freiburger was Catawba's big man on the boards, averaging nearly 11 rebounds per game. Catawba played in 3 tournaments during the regular season, winning the 17th annual Catawba Civitan Classic.

Basketball

Catawba Indians

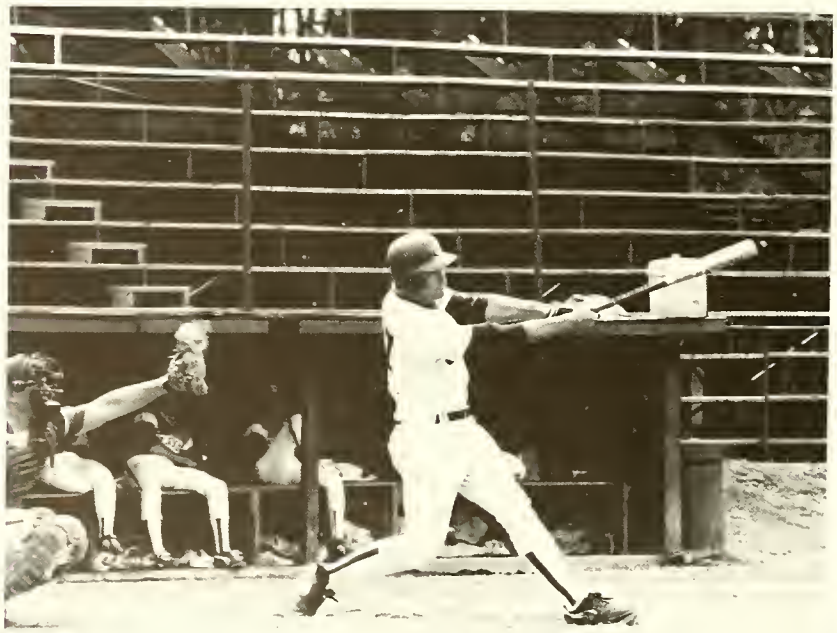

INDIANS BASEBALL 1987
FINAL STATISTICS

Overall: 20-11

Carolinas Conf: 8-8

District 26: 14-8

Home: 15-5

Away: 5-6

Baseball

For baseball coach Jim DeHart, "Tribe Pride" was in abundance after his Indians posted a record of 20-11 to conclude a most successful 1987 campaign. While splitting their Carolinas Conference schedule with an 8-8 record, the Indians were 14-8 in District 26 play. Jeff Simpson paced Catawba with 8 home runs, and Fred Moore earned a batting average of .382. Brian Boltz led the pitching staff by collecting 7 victories against only 1 loss, achieving a 1.99 earned run average, and posting 2 shutouts. Catawba's 20-11 record improved upon the 1986 record of 15-19.

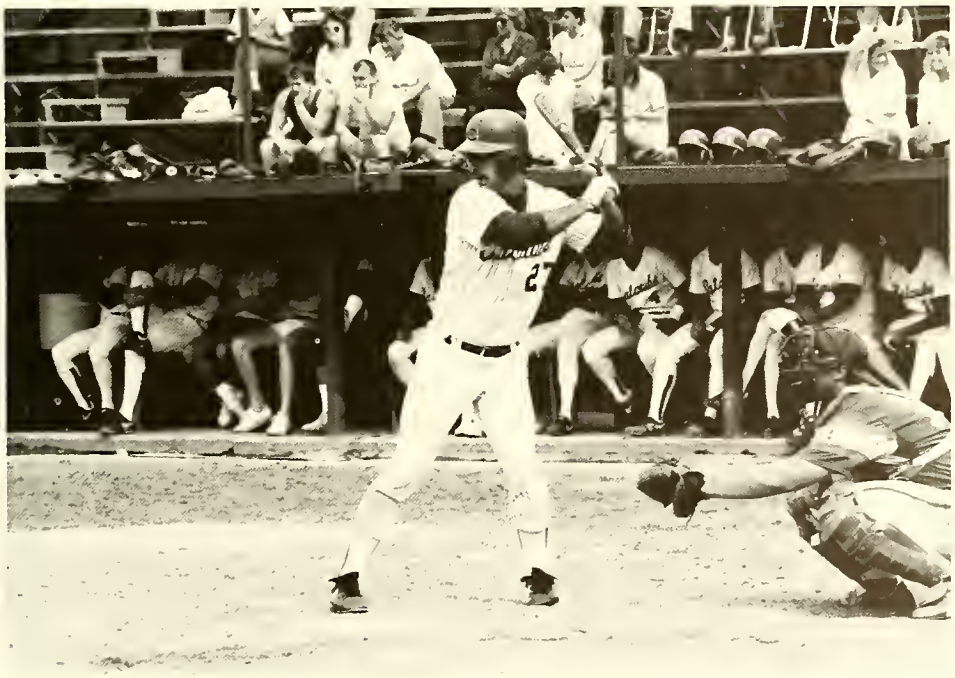

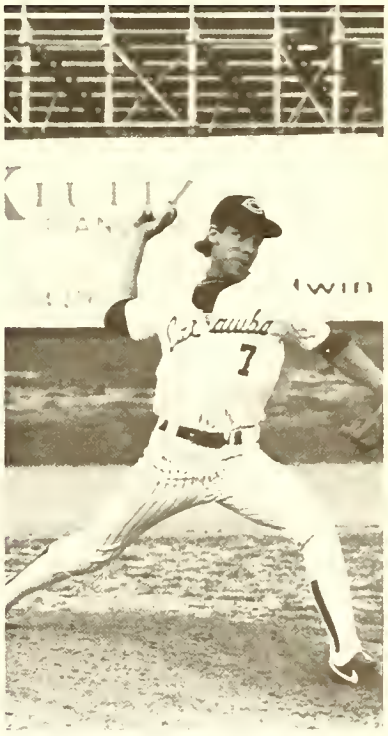

Lady Indians Do It Again!

There can be no doubt that Catawba's softball program has established a tradition of excellence in a relatively short period of time. The 1987 Lady Indians continued their winning ways with an impressive record of 39 wins against only 7 losses, improving upon their 31-9 record of '86.

HIGHLIGHTS OF THE 1987 CATAWBA SOFTBALL SEASON

Season record: 39-7
Carolinas Conference record: 12-2
District 26 record: 18-2

Champions of the Carolinas Conference and of NAIA District 26. Nan Whitley was selected as District 26 Coach of the Year.

The 39 wins set a Catawba record for the most wins in a season by any athletic team. Enroute to their 39 victories, the Lady Indians enjoyed a winning streak of 27 games, also setting a new record. For the third consecutive year, Catawba won the Carolinas Conference championship.

The 1987 Catawba Softball team is pictured above. Left to right, first row: Penny Cash, Kim Hull, Lynn Nance, Vonda Martin, Daryl Grubb, Gail Werner, Amy Pruett. Second row: Amanda Bowers, Coach Cecil Whitley, Robin Hughes, Chrystal Overcash, Rita Lanning, Lisa Crompton, Michelle Barnes, Anne McArthur, Coach Nan Whitley.

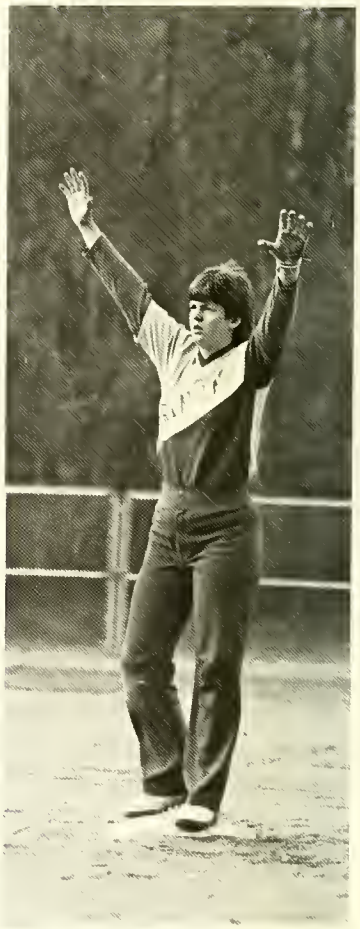

At left, tri-captains Lynne Nance, Vonda Martin and Daryl Grubb accept the runner-up trophy in the USSSA National Invitational Tournament.

INDIVIDUAL ACHIEVEMENTS IN 1987

Most home runs: DARYL GRUBB (season total: 7)

Most runs batted in: ROBIN HUGHES (season total: 63)

Most shutouts pitched: KIM HULL (season total: 8)

With the completion of the 1987 season, Coaches Nan and Cecil Whitley have led the Lady Indians to a five-year record of 142 wins, 52 losses.

2247

Clubs

Bill McFeeley and Dave Ramsey make up the base for the College Union Board.

RLA sponsored this first of the year concert on the Intramural field.

President Stephen Wurster gives blood at the RLA Bloodmobile. Pervez Sayed takes part in the facelift of Woodson's lobbies

The Resident Life Association and College Union Board work hand in hand providing the campus with social activities as well as satisfactory living conditions. The CUB has sponsored musicians magicians and comedians performing in the TEE PEE Lounge throughout the year. Both have worked diligently on everything from Homecoming to Mayday.

Student Government Association

SGA Cabinet members attend their weekly meetings which are held either in the Student Center Cannon Room or the Tee Pee Lounge on Mondays anytime between 5:00 and 7:00.

Media Board — Student Court

Media Board members pictured at right. Sally Eury, Thomas Miller, Laura Ashley, Lynette Weber, Debbi Dodds, Greg Shell, Nancy Sheetz (chairperson), and Jeanne Caussin.

Court justices include: Derrick Tharpe, Darrin Jordan, Cynthia Steward, and Guzin Ertugrul. Chief Court Justice is Charles Stowe. Advisor to the court is Dean Robert Welch.

The Media Board consists of the heads of all media divisions from the literary magazine to the radio station. It functions in hiring editors and managers as well as making policy decisions on editing and censorship.
The Student Court hears cases of infractions of college policy including honor code violations. Members are representatives from each class appointed by the Chief Court Justice.

Blue Masque

Catawba's Blue Masque membership poses on the set of "Sea Horse" for it's club picture.

The Blue Masque celebrated its 62nd year in 1987. It mounted more than eight full productions and had a hand in several works in progress. Pictured at left are the Blue Masque Officers for 1986-87: President John Gibson, Vice-President Dorcas Tomasek, Secretary Maura Krah, Treasurer Stephen Thompson, Historian Theresa Furlong, Social Chairman Margaret James, and Freshman Rep. Kathleen Brennen.

Junior Margaret James and sophomore Daniel Dutterer rehearsing a lustful scene for "Round and Round the Garden", the first Catawba Experimental Theatre production of the year.

Senior Rebecca Herman always has the answers to the costume dilemmas of her casts. Here Rob Perch points out a fashion don't on Miss James.

President John Gibson patiently teaches spades to fellow club members in preparation for an upcoming tournament.

"A Chorus Line" cast members celebrate backstage with director Jim Epperson.

Senior Class Officers

PRESIDENT . . . Susan Wagner
SECRETARY . . . Nadine Brockway
TREASURER . . . Jeanne Caussin

Junior Class Officers

PRESIDENT . . . Paige Miller
V. PRESIDENT . . . Chris Romanek
SECRETARY . . . Liz Wilson
TREASURER . . . Kim Hutchison

Sophomore Class Officers

PRESIDENT . . . Courtney Donovan
V. PRESIDENT . . . Mark Walker (NP)
SECRETARY . . . Beth Malkin
TREASURER . . . Jennifer Archer (NP)

We Friends . . .

THE ALPHA ORGANIZATION

Alphas are upperclass students who volunteer their time to assist freshmen and transfer students in making a comfortable adjustment to Catawba College. ALPHAS return to campus several days prior to the opening of school, and receive information on academic and social life, as well as assistance in the skills of helping new students. ALPHAS work with faculty advisors and are also assigned to various work areas throughout Orientation week. In addition to writing to new students during the summer, the ALPHAS assist in the registration process, in carrying out Orientation activities, and in providing support and follow-up for new students through the year.

1986-87 ALPHA "CORE COMMITTEE"

Seated, 1st row:
Debbie Smith (co-director), Paige Miller (co-director), Jenny Archer, Sally Eury.
Seated, 2nd row:
Greg Shell, Robert Hales, Dan Dutterer.
Standing:
Carol Graham, 'Woody' Smith, Margaret Wilson.

1986-87 ALPHAS

1st row: *Courtney Donovan, 'Woody' Smith, Donna Knott, Kathy Eagle, Andrea Knott, Cindy Stursa, Carol Graham, Beth Malkin.*
2nd row: *Rhonda Elliott, Deidre Adams, Margaret Wilson, Lynne Kepley, Pat Ashley, Debbie Dodds, Jennifer Caffee, Paige Miller.*
3rd row: *Robert Hales, Carolie Lewis, Robin Tobey, Nancy Sheetz, Sally Eury, Jenny Archer, Mark Lenard.*
4th row: *Debbie Smith, Billy Osborne, Mine' Ertugrul, Molly Anderson, Guzin Ertugrul, Lynette Weber, Kim Lemmons, Greg Shell.*
5th row: *Bob Lowdermilk (advisor/director), Dan Dutterer, Mark Walker, Lisa Blalock, Sherrie Sisk, Irene Spekhardt, Susie Wagner, Susan Hudson.*

Arrowhead

The Arrowhead is the college literary magazine, published by Catawba students. Submissions of art, prose, poetry, and photography are from students, faculty, and staff. One issue is produced each semester. Advisors are Dr. Charles Turney and Mrs. Janice Fuller.
1986-87 Arrowhead Staff:
Debbie Dodds: Editor, Lori Forgione, Robert Perch, Terri Arnold, and Dan Dutterer.

Sayakini

The Sayakini is the college yearbook published by the student body which tries to provide a history of the year's activities. The Sayakini office is on the third floor of the Student Center. As apparent by the staff photo, not many folks knew of the location of the yearbook office. Between the three of us, we couldn't decide which pose to use for our staff photo, so we used all three. Sayakini production was almost brought to a halt this past spring when the Media Board made a proposal to replace this hardbound monster with a glossy magazine. SGA voted this proposal down when a petition listing thirty names of volunteers to see the book through another year was presented. The list was lost, but the 1986-87 staff wishes to give those thirty people the best of luck, patience, and perserverance for the coming year.

Pioneer

The Pioneer is the college newspaper published monthly by Catawba students. The policy of the newspaper is to report all campus news and activities as well as to provide a means by which members of the campus may share ideas and opinions in promoting a more unified and progressive community. The Pioneer had a flourishing year of quality and quantity of student news writing under the editorship of Laura Ashley and the advisorship of Jim Corbett. Many students from Journalism courses submitted work, learning as they wrote.

Pioneer Staff 1986-87:

Editor ..... *Laura Ashley*
Photographer ..... *Brent Snipes (and whoever would take pictures)*
Graphics ..... *Mike Ashley*
Advertising ..... *June Tsuruta*
Reporters ..... *Greg Shell, Patrick Orndorff, Jeanne Caussin, Bretta Summers, Guzin Ertugrul, Melvin Totten, Terri Hadley, Sally Eury, Nancy Sheetz, Joel Kaplan, Randy Brown, Patty Snyder, Tammie Faulkner, Tom Miller, Jeff Stout, Su Payne.*

NCSL

NCSL works the concession stand at the football games to raise funds.

NCSL is a mock version of the NC General Assembly, consisting of college students from schools throughout the state. The Catawba chapter meets weekly throughout the year. Pictured at top of page: Danny Forlana, Clifford Odle, Kim Hutchison, Courtney Donovan, Tammie Faulkner, Kelli Hayes, David Rizzo. Delegation chairman . . . Courtney Donovan.

FCA

FCA meetings include fellowship, speakers, activities, plans for state-sponsored meetings and a spiritual emphasis.
1986-87 Officers are:
President ..... Brent Fuqua
V. President ..... James Robinson
Secretary ..... Liz Wilson
Treasurer ..... Donna Knott
Advisor ..... Dr. Pat Whitley

General membership includes: Jody Crotts, Thomas Long, Maria Smith, Angie Zancocchio, Tracy Phipps, Robert Bates, Greg Barnette, Becky Woodyatt, Laurie Davis, Tommy Alston, Pat Ashley, John Bullins, Les Cagler, Chuck Crowell, Robert Decker, Lori Forgione, Melanie Trexler, Paige Miller, David Kent, Sandy Cash, Shane Logan, Chris Schan.

RLC

Psi Chi

The Religious Life Council is comprised of students who plan various religious activities such as sharing groups, Bible study, and service projects. 1986-87 RLC Officers are: Chairperson; Liz Wilson, Co-chairpersons; Donna Knott, Carolyn Ward Adivsor; Dr. Robert Lowdermilk Pictured on opposite page: Becky Woodyatt, Donna Knott, Brent Fuqua, Carolyn Ward, Liz Wilson, Robert Bates. Not pictured: Lori Forgione.

Psi Chi is an honor association for those students who show exceptional progress and ability in the study of Psychology.
A small portion of the membership is pictured above.
Robin Ryan, Roy Cobb, Donna Abel, Jon Leonard, Courtney Donovan, Reggie Hill, Richard Hill.

PBA

Professional Business Association

The Professional Business Association is composed of Business, Economics, and Accounting majors who wish to further their business education outside the classroom as well as assisting the School of Business.

We regret that the group picture of PBA didn't turn out, although these action shots of their car wash this fall demonstrate the drive and enthusiasm of the club.

S.E.A.

Student Education Association

The Student Education Association is Catawba's future teacher's club. Their membership provides affiliation with the state and national Student Education Association.
Pictured above:
Lee Hall, Judy McBride, Kelly Phifer, Jeff Hall, Darlene Tutterow, Mary Ann Trexler, Susan Eaton, Lynn Kepley, Mike Scott; back row, Dana Byrd, Brent Fuqua, Keith Whitaker, Danielle Dargan, Cynthia Williamson, Liz Wilson.

Potpourri . . .

We Friends

Shuford School Of

Performing Arts

WNDN – Radio Voice

102.5 On Your FM Dial

Of Catawba College

Located on the third floor of the student center, the radio station is staffed by students who volunteer assuming responsibility for all production processes. Pictured above, station manager Tom Miller brought the station to a new identity for the year. New format brought twice as many classic rock hours to the air. New equipment allowed Catawba sports to be broadcast live as well as attracting the staff to make this possible. 1987 marked the tenth anniversary of WNDN-FM. It went on the air January 12, 1977.

The year wouldn't have been the same without the voices of Ian Wimbley and Stu Manchester pirating their way through the semester.

Jazz Band

Above shots capture various band members at diligent rehearsal.

The Catawba Jazz Band has been a recent strength in the Performing Arts Department. Pictured on the steps of the Capitol in Washington, D.C., on the opposite page candidly shows the group on a small portion of their tour over Spring Break. The band has entertained audiences up and down the East coast.

Mixed Chorus — Chambre Choir

Members rehearse diligently in the basement of the chapel.

Mixed Chorus members pictured at top: Heidi Moore, Kate Brenann, Lisa Schmidt, Michelle Tway, Margaret James, Osann Thomas, Pauline Isomaki, Julie Dunavan, Lori Forgione, Amanda Holland, Angie Zancocchio, Kelly Sypolt, John Gay, Fred Inkley, Amy Norris, Kae Richardson, Sue Coley, Wesley Smith, Mark Lenard, Crawford Tucker, Mark McNelley, Ted Drummond, Todd Sherer, Jodi Crotts, Mike Fleming, John Stafford.

Members stir the holiday spirit at the Christmas choral concert.

Chambre Choir members: Osann Thomas, Margaret James, Lisa Schmidt, Heidi Moore, Sue Coley, Angie Zancocchio, Michelle Tway, Ann Totman, Kelly Sypolt, Frances McGill (director), Mark Lenard, John Stafford, Mark McNeeley, Todd Sherer.

The Blue Masque Presents Alan Ackbourne's
Round And Round The Garden

ROUND AND ROUND THE GARDEN
by Alan Ackbourne

Director ..... Dorcas Tomasek
Stage Manager ..... Teressa Furlong
Costumer ..... Rebecca Herman
Set Design ..... Pat Orndorff
Dialogue Coach ..... Ann Jones

THE CAST

Dan Dutterer .....Norman
Margaret James .....Annie
John Gibson ..... Reg
Sherrie Sisk .....Sarah
Robert Perch ..... Tom
Angie Scalies ..... Ruth

Shuford School Of Performing Arts

Presents

Chorus Line

A CHORUS LINE
Oct. 30-Nov. 2, 1986

Book by:
James Kirkwood & Nicholas Dante
Music by:
Marvin Hamlisch
Lyrics by:
Edward Kleban
Directed by:
James Epperson
Choreographed by:
Donna White
Setting & Sound by:
David Pulliam
Costumes by:
James Parker
Technical Director:
Robert Weidner
Vocal Director:
Francis McGill
Conductor:
James Poolos
Stage Manager:
Anne E. Jones
Ass't. Stage Manager:
Carolie Bartol
The Cast:
Alma Adams, Dylan Banks, Todd Butera, Sue Coley, Dan Dutterer, Sally Eury, Mike Hagler, Chris Hall, Amy Holland, Fred Inkley, Mark Lenard, Donna Moore, Greta Parrott, Kae Richardson, Lisa Schmidt, Steve Thompson, Dorcas Tomasek, Cae Tooker, Mike Yionoulis, Molly Anderson, Alan Jarvis, Heidi Moore, Cliff Odle, Kelly Sypolt, Osann Thomas, Veronica Worts.
The Orchestra:
Kelly Carpenter, Jody Crotts, Chuck Farmer, Charles Green, Keith Green, Greg Hall, Richard Haynes, Johnathan Kluttz, Prof. Renee McCachren, Gregg Miller, Tracy Phipps, L. Reid, John Stafford, James Smith, Maria Smith, Prof. Mike Wadell.

November 5-9 1986

The Blue Masque Of Catawba College
Presents

Table Settings

TABLE SETTINGS by James Lapine November 5-9

Director ..... *Patrick Orndorff*
Stage Manager ..... *Ida*
Ass't Stage Manager ..... *Julie Dunavan*
Set Design ..... *John Gibson*
Light Design ..... *Stephen P. Thompson*
Costumer ..... *Veronica Wortz*

THE CAST

Mother ..... *Angelina Scalies*
Daughter ..... *Margaret Janes*
Older Son ..... *Ted Drummond*
Younger Son ..... *Charles Keith Bridges*
Girlfriend ..... *Denae Dalia*
Grandson ..... *David Rizzo*
Granddaughter ..... *Kate Brennan*

Catawba Theatre Arts Department

Presents

A Blue Masque Production

Gertrude Blum . MAURA KRAH

Harry Bales . . . . JOHN GIBSON

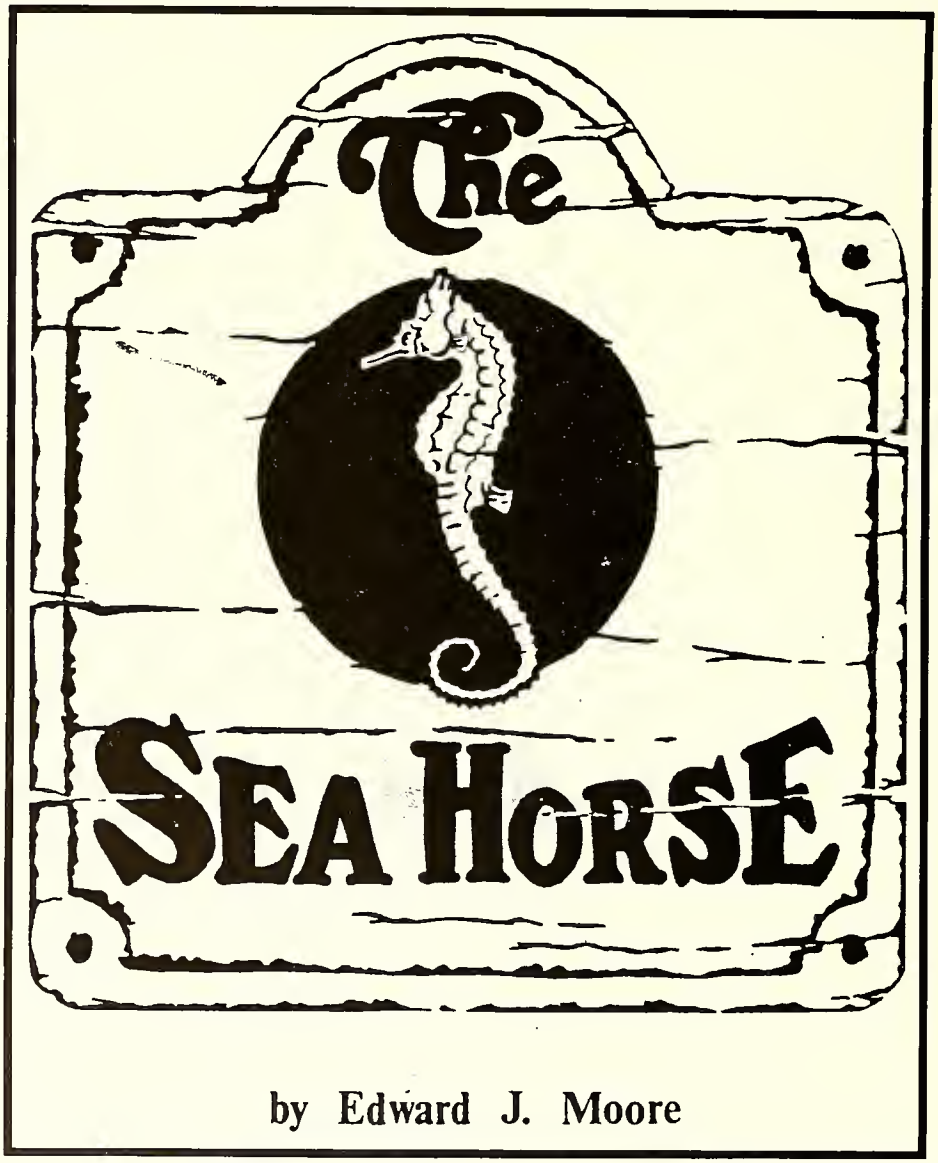

by Edward J. Moore

November 19-22

THE SEA HORSE

Directed by Davna Anderson

Set Design . . . David Pulliam

Tech. Direction
Lighting . . . Robert Weidner

Costume Design . . . James Parker

Stage Manager . . . . . Rebecca Herman
Asst. Stage Manager . . . . . Amanda Taylor
Front of House . . . . . Julie Dunavan
Dimmre Operator . . . . . Amanda Holland
Sound Operator . . . . . Mike Hagler
Wardrobe . . . . . Ann Jones

The Blue Masque

HEDRICK THEATRE
FEBRUARY 18-22, 1987

Exit the King
by Eugene Ionesco

Directed by James Parker
Scenic Design by David Pulliam
Costume Design by Ida Bostian
Technical Direction by Bob Weidner
Light Design by Patrick A. Orndorff

THE CAST
Stephen P. Thompson — King Berenger
Anne E. Jones — Queen Marguerite
Amanda Holland — Queen Marie
Todd Butera — Doctor
Carolie D. Bartol — Juliette
Mark Lenard — Guard

PRODUCTION STAFF
Stage Manager — Dorcas Tomasek
Assistant Stage Manager — Alma Adams, Lissa Fuller
Assistant Technical Director — Patrick A. Orndorff
Front of House — Osann Thomas

GREATER TUNA
Feb. 4-7, 1987

Written by: Jaston Williams, Joe Sears, Ed Howard
Directed by: Maura A. Krah
Stage Manager: Brian Hegedus
Ass't. Stage Manager: Lisa Shmidt
Costumes: Veronica Worts
Lights: Alma Adams
Sound: Mike Ylonoulis
Scenery: David Pulliam
THE CAST
Daniel Dutterer — Thurston Wheelis, Elmer Watkins, Bertha Bumiller, Leonard Childers, Pearl Burras, R.R. Snavely, Rev. Spikes, et al.
Michael Hagler — Arles Struvie, Didi Snavely, Harold Dean Lattimer, Petey Fisk, Jody Bumiller, Stanley Bumiller, Charlene Bumiller, et al.

Continues The Season

AGNES OF GOD
by John Pielmeier

Directed by Jim Epperson
Scenic Design by David Pulliam
Costume Design by James Parker
Technical Direction and Lighting Design by Robert Weidner
Stage Manager — Thersa Furlong
Assistant T.D. — Patrick Orndorff
Sound Design — Lissa Fuller
Wardrobe — Rebecca Herman
Assistant Scenic Design — Dorcas Tomasek

THE CAST
Dr. Martha Louise Livingston
*Dayna A. Anderson **
Margaret James
Mother Miriam Ruth
*Betty Parker **
Angelina M. Scalies
Agnes
*Donna White **
Greta Parrott
**denotes Professional/Faculty Cast*

Performing Arts

Potpourri . . .

Who's Who In American

WHO's WHO AMONG STUDENTS IN AMERICAN UNIVERSITIES AND COLLEGES hos been on exclusive honor bestowed upon student leaders. Those chosen to receive the WHO'S WHO designotion are selected on the bosis of significont ocademic ochievement, participotion in extracurriculor octivities, leodership positions in elected ond/or oppointed positions, service to the College and/or community, ond promise for future achievement and contributions.

JOHN CHRISTOPHER BULLINS *pictured at left.*

John is a Junior who is at present the President of Phi Epsilon. Some of his honors include a First Family Scholarship, Dearborn Scholarship, Dean's List for two years, Junior Marshal, All SAC-8 Academic Football Team. Other organizations in which he has been involved have been the Fellowship of Christian Athletes, Student Education Association, Residence Life Association, Computer Science Club, Catawba Guides, Football, and Track.

JEANNE ANNE CAUSSIN *pictured at right.*

Jeanne is a senior who is Editor of the Sayakini, Treasurer of the Senior Class, and President of Barger-Zartman Hall. Some of her honors include a Performing Arts Scholarship, Junior representative to May Court, Junior Class Favorite, Senior representative on Homecoming Court, SGA Election Committee, and Dean of Students Search Committee. Other organizations in which she has been involved include: Residence Life Association, Student Government Association, Blue Masque, and WNDN.

Colleges & Universities

SALLY EURY *pictured at right.*

Sally is a Junior who is Secretary of the Residence Life Association. Some of her honors include an Academic Scholarship, Dean's List, Freshmen and Sophomore Class Favorite, and Sophomore representative on May Court. Other involvements of Sally's include Catawba Guides, Alphas, Blue Masque, Student Government Association, Cheerleading, Pioneer, WNDN, and Phi Epsilon.

DARYL LYNN GRUBB *pictured at left.*

Daryl is a Senior who is one of the Tri-captains on the Lady Indians softball team. Daryl's honors include Dean's List, All-Conference and All-District Softball. She has held offices in Student Education Association, and Theta Phi. She also has been involved with Phi Epsilon for two years.

PAIGE MILLER *pictured at right.*

Paige is a Junior who is President of the Junior Class, Co-Director of Catawba Tour Guides and Alphas. Her honors include Phi Epsilon, a Whitener Scholarship, Dean's List. Other organizations in which she is involved include Tennis, Basketball, Residence Life Association, Student Government Association, Fellowship of Christian Athletes, Jazz Band, Wind Ensemble, Pep Band, L'il Chiefs, and the Alcohol Policy Committee.

NANCY ELIZABETH SHEETZ *pictured at left.*

Nancy is a Senior who is President of L'il Chiefs and Media Board Chairperson. Her honors include an Academic Scholarship, Dean's List, and Homecoming Queen. Other activities in which she has been involved include the Student Government Association, Alphas, Pioneer, WNDN, and Woodson House Council.

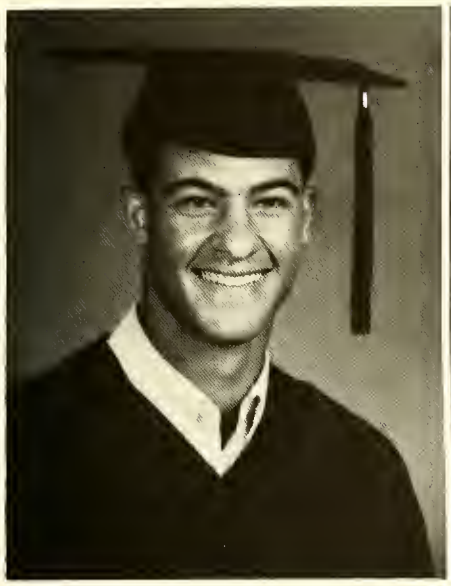

JAMES OWEN ROBINSON *pictued above left.*

James is a Senior who is President of the Student Government Association. Some of James' honors include Academic All-Conference Football, Phi Epsilon and Mr. Catawba. James' other involvements include varsity football, Claremont House Council, Resident Assistant, Fellowship of Christian Athletes, Religious Life Council, and ROTC; Cadet Commander, National ROTC Scholarship recipient, Distinguished Military Student, George C. Marshall Award.

IRENE MARIE SPEKHARDT *pictured above center.*

Irene is a Senior who is the Hockey team captain. Her honors include Dean's List, Presidential Honor Roll, and Chief Jr. Marshall. Irene's other involvements include WARA, Field Hockey, Computer Science Club, Alphas, Big Sister Program, Alpha Chi, Phi Epsilon, Intramurals, Student Court.

BETHANY JEAN VAZZANA *pictured above right.*

Beth is a Senior who is President of the Political Science Club, Professional Business Association, and the "Snack Shack". Some of her honors include Alpha Chi, Phi Epsilon, Jr. Marshall, Presidential Honor Roll, Dean's List, a Presidential Scholarship, and was a former Chief Court Justice. Other involvements include the Student Government Association, College Union Board, NCSL, Collegiate Academy of NC Academy of Science, and Chaired the Honor Code Committee.

DEBRA SMITH *pictured at right.*

Debbie is a Senior who is Vice President of the Student Government Association, Co-Director of Alphas and Catawba Guides. Some of her honors include a Golden Club Scholarship, Dean's List, Phi Epsilon, and Senior representative to Homecoming Court. Other involvements have included Woodson House Council, Li'l Chiefs, Women's Tennis, Residence Life Association, and Women's Field Hockey.

Phi Epsilon

Phi Epsilon is an honor society with a membership of 30 junior and senior students. Membership is based on the character, leadership, and service of those students eligible by virtue of their scholastic record. Phi Epsilon's purpose is to unite the outstanding members of the student body as members of a single group in order to promote scholarly and cultural activities for the members themselves and for other students of the college community.

1986-87 Officers are:

President ..... *Mike Yionoulis*
Vice President ..... *Laura Ashley*
Secretary/Treasurer ..... *Becky Dent*
Social Chairpersons ..... *Sally Eury*
John Bullins
Advisor ..... *Dr. Bethany Sinnott*

Pictured above: Dr. Bethany Sinnott, Mike Yionoulis, Paige Miller, Sally Eury, Mark Raines, James Robinson, Brent Fuqua, Mark Domske, Billy Osborne, Debbi Smith.

Mr. And Miss Catawba 1986-1987

KIM LEMMONS
JAMES ROBINSON

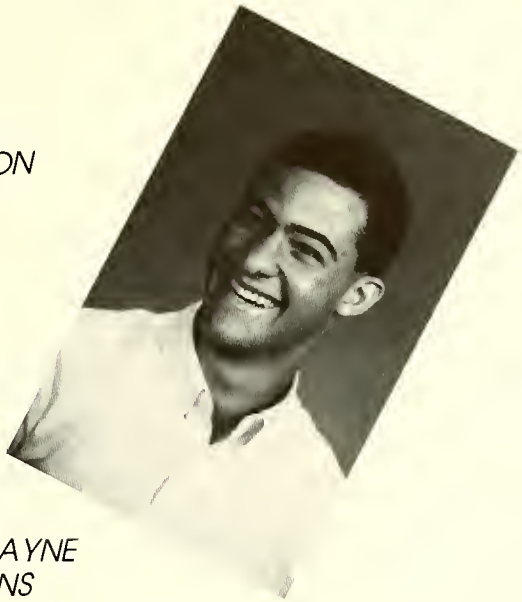

SUZANNE PAYNE
JOHN BULLINS

1987-1988

Awards Convocation

INTRAMURAL ATHLETES OF THE YEAR — Amy Elizabeth Pruitt, Robert Jasiewicz
FRANCES DECKER WENTZ AWARD — Robert Conway Bates
PIONEER EDITORS AWARD — Laura Leilani Ashley
THE WNDN MOST VALUABLE MEMBER — Patrick Andrew Orndorff
OUTSTANDING COMMUTER STUDENT AWARD — Jeffery Alan Hall
INTRAMURAL TEAM OF THE YEAR — Pine Knot
MISS CATAWBA — Suzanne Michele Payne
MR. CATAWBA — John Christopher Bullins
THE STUDENTS OF THE YEAR — Debra Lee Smith, James Owen Robinson
THE SGA PRESIDENT'S SERVICE AWARD — Debra Lee Smith, William Daniel McFeeley
THE SGA LEGISLATURE AWARD — Cynthia Michele Steward
THE KIWANIS ANNUAL SCHOLARSHIP — Jennifer Lynne Archer
THE CATAWBA COLLEGE FACULTY AND STAFF FIRST FAMILY SCHOLARSHIP — Mary Campbell
THE ALGERNON SYDNEY SULLIVAN AWARDS — Karen Charmayne Cuffie, Dr. Paul Lawrence Baker

THE AWARD FOR OUTSTANDING CONTRIBUTION TO THE SGA BY A FACULTY/STAFF MEMBER . . .
Dr. Jamie Lukas Kanniss
THE TEACHER OF THE YEAR AWARD . . .
Dr. Robert E. Loudermilk, III
THE STAFF MEMBER OF THE YEAR AWARD . . .
William J. Godwin, II
THE TRUSTEE AWARD FOR OUTSTANDING CONTRIBUTION TO THE COLLEGE . . .
Dr. Robert E. Knott
THE SWINK PRIZE FOR OUTSTANDING CLASSROOM TEACHING . . .
Dr. Johnny L. Young

1986-87

STUDENT GOVERNMENT PRESIDENT'S AWARD — James Owen Robinson
FRANK P. BUCK SR. MEMORIAL SCHOLARSHIP IN BUSINESS — Tracie Leigh Wade, Christopher Alan Hall, Timothy Eugene Fink
E.M. BEAVER BUSINESS SCHOLARSHIP — Leah Michele Lyerly
SHERRILL AND SMITH AWARD IN BUSINESS ADMINISTRATION — Linda Trexler Harmon
WALL STREET JOURNAL AWARD — Sandra Kay Constantino
MILLARD F. WILSON AWARD FOR EXCELLENCE IN BUSINESS — Mark Kevin File
NORTH CAROLINA CONGRESSIONAL TEACHER SCHOLARSHIPS — Jennifer Helms Athey, Dana Elizabeth Byrd, Rhonda Smith Elliot
CIVITAN EDUCATION SCHOLARSHIP — Judy Johnson McBride
OUTSTANDING PROSPECTIVE TEACHER AWARD — Diane DeFreese Coggin
STUDENT EDUCATION ASSOCIATION AWARD — Jeffery Allen Hall
REBECCA H. FRANTZ ESSAY PRIZE — Robert Andrew Brennan Perch
RELIGION AWARD — Carolyn Jean Ward
CARLTON C. RICE AWARD — Catherine Elizabeth Tooker
BETTY ANN STANBACK SCHOLARSHIP — Robert Andrew Brennan Perch
BRUCE A. WENTZ PHILOSOPHY AWARD — Teresa Louise Wallace
THE CHEMISTRY PRIZE — Lisa Ann Kearns
CIVITAN: NELSON HADEN MUSIC SCHOLARSHIP — Tracey Dawn Phipps
INGLE AWARD — Angela Hope Zancocchio
JOHN PHILIP SOUSA AWARD — Charles Dwight Farmer
LOUIS ARMSTRONG JAZZ AWARD — Charles Dwight Farmer
THE MOST IMPROVED BANDSMAN AWARD — Richard Paul Haynes
THE MOST IMPROVED CHOIR MEMBER AWARD — Mark Stephen Lenard
OUTSTANDING CHOIR MEMBER AWARD — Mark Emory McNeely
THE ROBERT HILL MEMORIAL SCHOLARSHIP IN DRAMA — Stephen Patrick Thompson
THE SENIOR PSYCHOLOGY AWARD — Patricia Anne Parette
THE PHYSICAL EDUCATION MAJORS AWARD — Robert Edwin Hales

People

DR. STEPHEN H. WURSTER
18th President of the College

DR. ROBERT E. KNOTT
Provost & Dean of the College

JOHN E. MAYS
Senior Vice-President
College Relations

GORDON H. HOWATT, JR.
Senior Vice-President
Business & Finance

DR. JESSE F. McCARTNEY
Vice-President
Academic Services

DAVID E. SETZER
Vice-President
Communications

DR. MURPHY M. OSBORNE
Vice-President
Administration

Seniors

Seniors

Here we catch a glimpse of the crew that Dr. Baranski keeps taking hostage to far off corners of the earth in order to graduate. We're with you in spirit Marty, Curt, Dave, Robin, Barry, Becky . . .

Student taking full advantage of the study area in the Student Center.

Below left; Julie and Melinda get carried away on third floor.

Senior June Tsuruta questions if this cap and gown are truly for him.

Being Candid

Seniors

Phillip Absher
Laura Ashley
Jennifer Athey

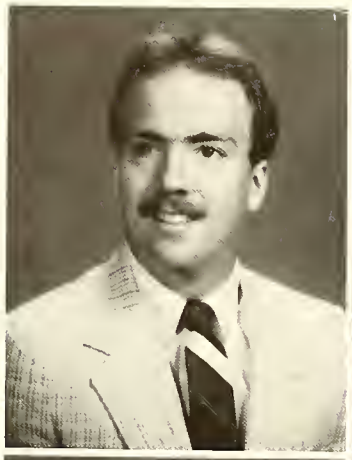

Kelly Auten

Nancy Baker

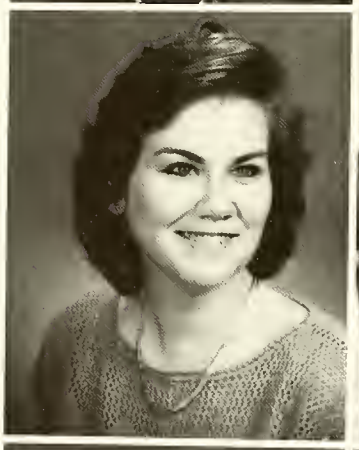

Carolie Bartol
Robert Bates
Robert M. Brewer

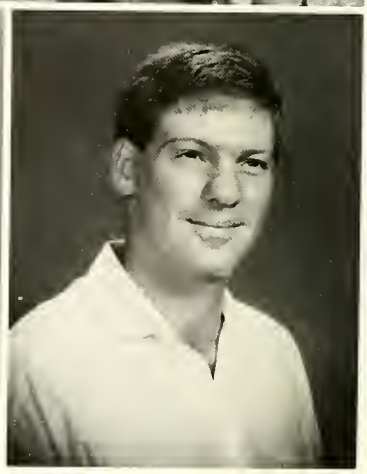

Seniors

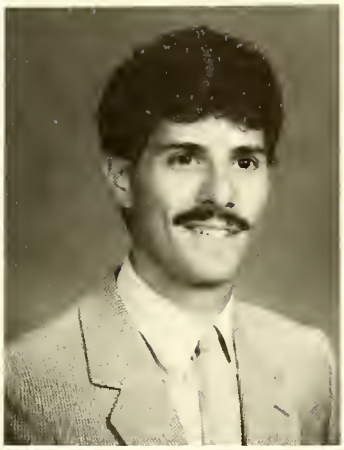

Nadine Brockway
Anthony Bronco
Lisa Brunelli

Melinda Burton
Lori Bush
Jerry Byerly

Dana Byrd
Sandy Cash
Jeanne Caussin

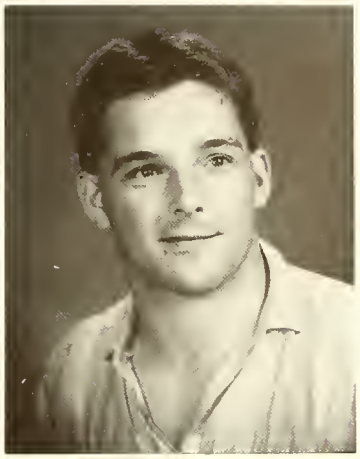

Jonas Cherry
Sandra Costantino
Joseph Crapster

Seniors

Karen Cuffie
Dan Daly
Rebecca Dent

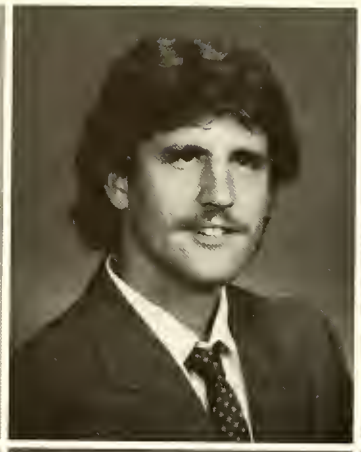

Angela Denton
James Diem
Susan Eaton

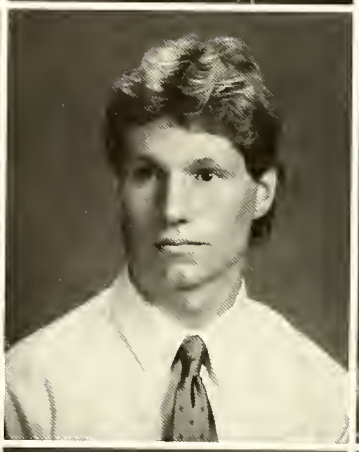

Walter Falleni
Mark File
Julie Frock

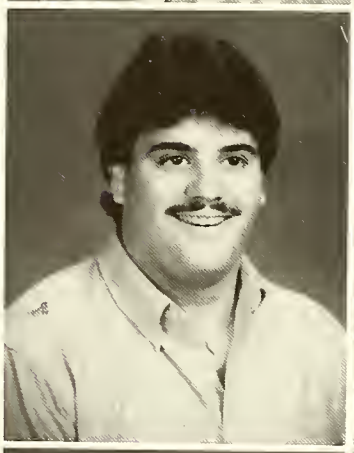
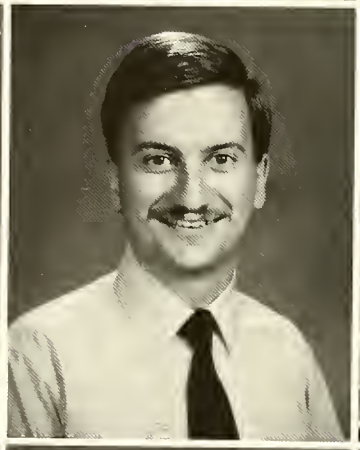

W. Matt Grander
Roger Greene
Wendy Gregory

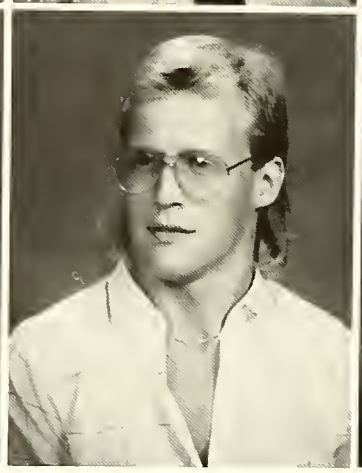
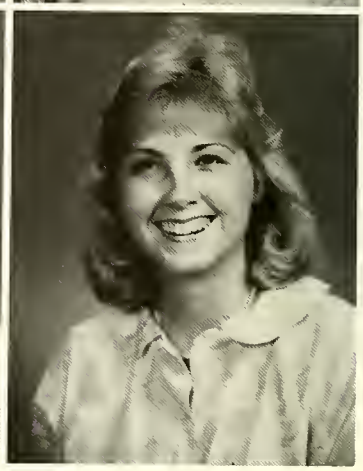

Seniors

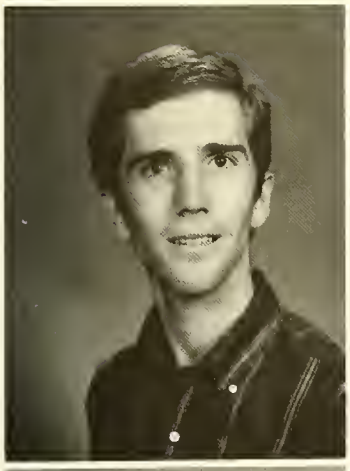

Jeff Hall
Lee Hall
Linda Harmon

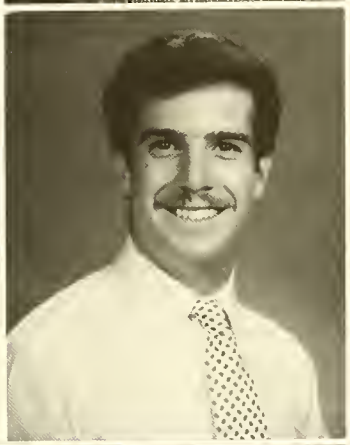

Timothy Harris
John Hendershot
Diane Hendrix

Rebecca Herman

Lisa Hall

Seniors

Rob Jasiewicz
Eric Johnson
Donna Knott

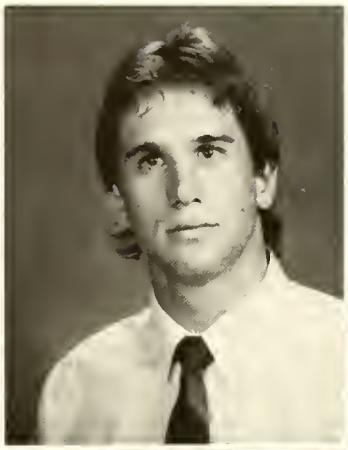

Deena Koontz
Maura Krah
Kim Lemmons

Tim Lippard
Thomas Long
Mark Lusby

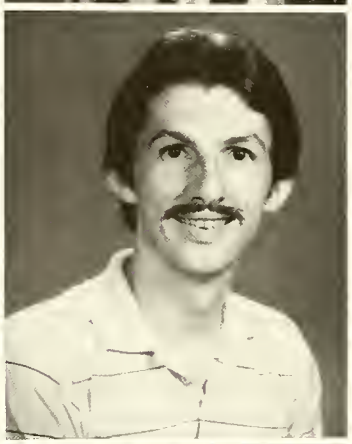

Terry Mack
Lisa Marhoover
Vonda Martin

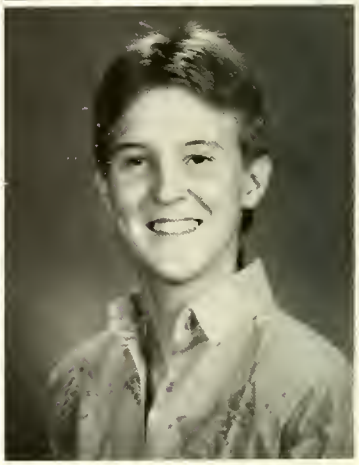

Seniors

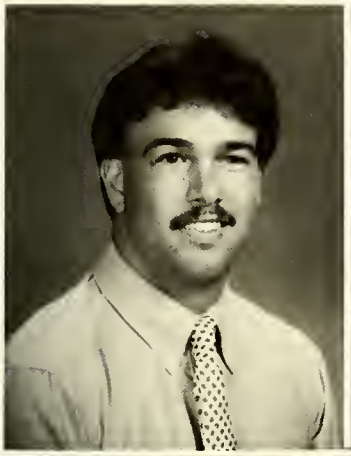
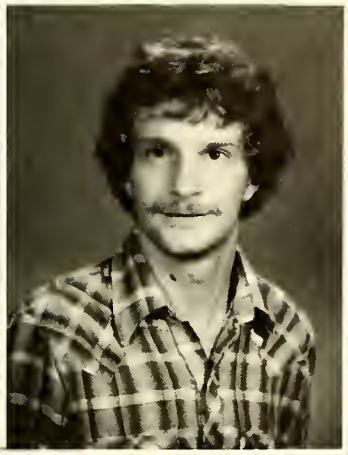

Bill McFeeley
Charles Mendell
Sharon Miller

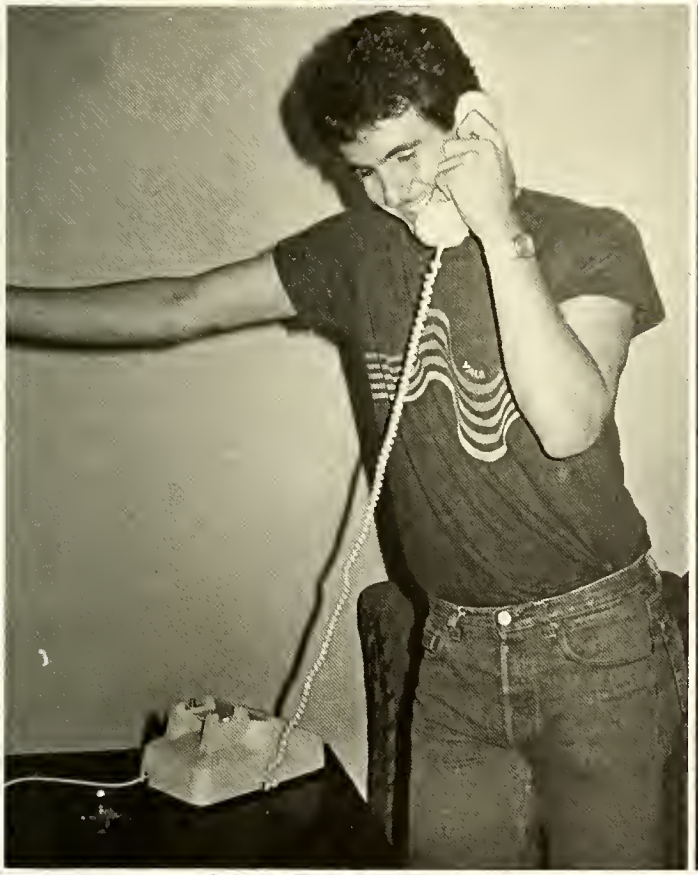

Barry Mitchem

Angela Morris

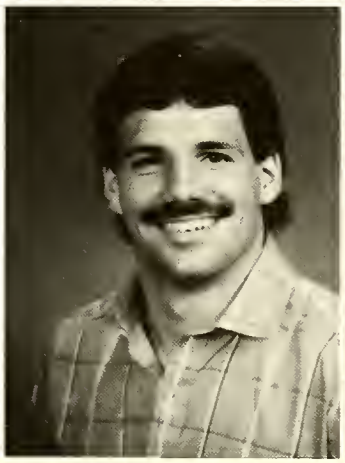

Lynn Nance
Jim Parent
Pat Parette

Seniors

Victor Poplin
David Ramsey
Brooks Robertson

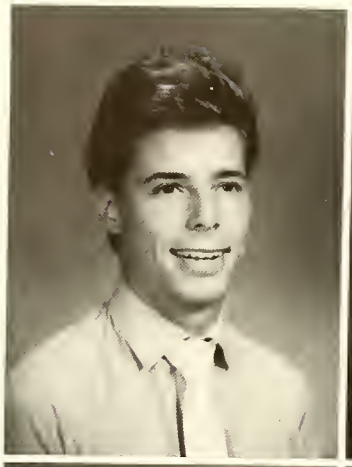

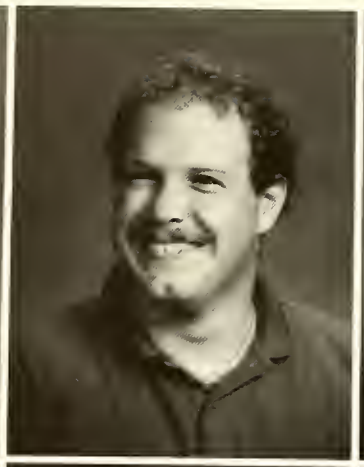

Jo Robertson
James Robinson
Rodney Pitts

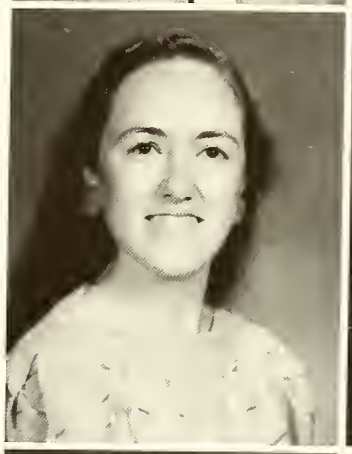

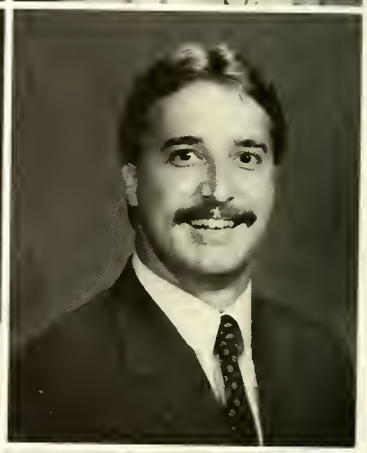

Lisa Russell

Robin Ryan

Seniors

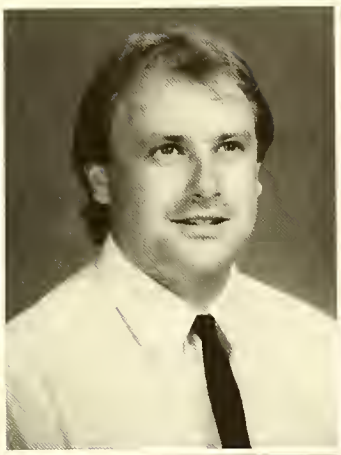

Angelina M. Scalies
Fred Seagraves
Nancy E. Sheetz

Gregory Shell
Debra Smith
Elizabeth D. Smith

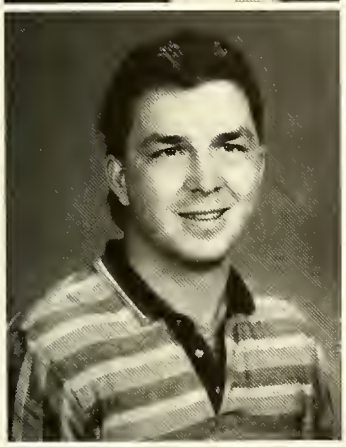

Wade Smith
Brent Snipes
Irene Spekhardt

Piper Starrette
Valinda Taylor
Mary Ann Trexler

Seniors

Melanie Trexler
June Tsuruta
Curt Turner

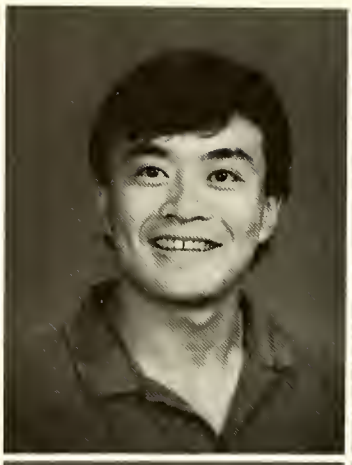

Bethany Vazzana
Debbie Vincent
Tink Wallace

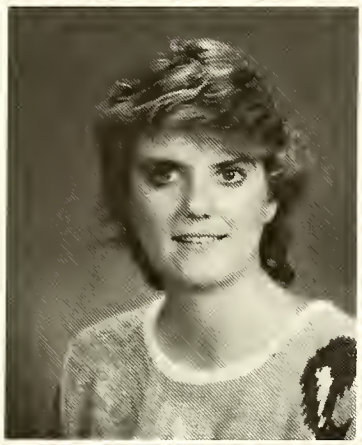

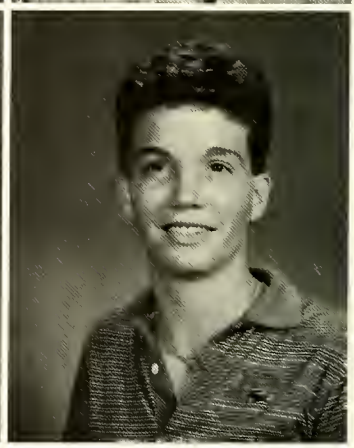

Carolyn Ward
Bryant Whitaker
Paula Whitley

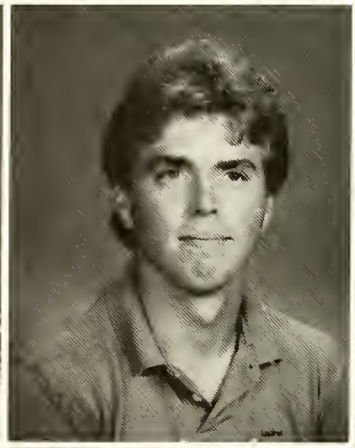

Robin Wiggins
Emmanuel Yionoulis
Andrew Zimmerman

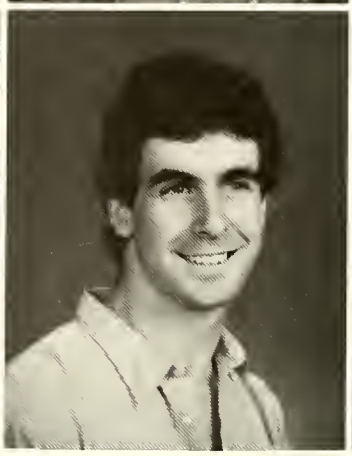
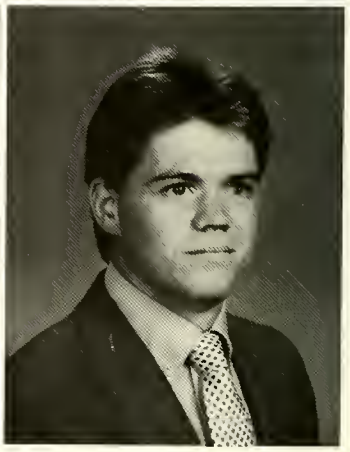

AWBA!

Juniors

Jahn Abernathy
Pat Ashley
Marsha Beaver
Cyril A. Banetski
Amanda Bawers

Jaseph Branca
Kelly Brown
Jahn C. Bullins
Richard Campbell
Rabert Cann

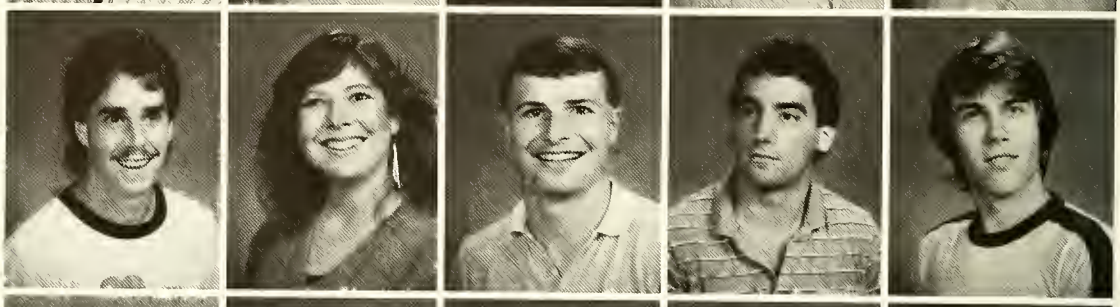

Jennifer Cates
Stephen Cobb
Sandra Cape
Marlin Caughenaur
Thamas Crasby

Charles Crawell
Danielle Dargan
Tadd Davidsan

Julie Dunavan
Shawn Easter
Charlie Eatan

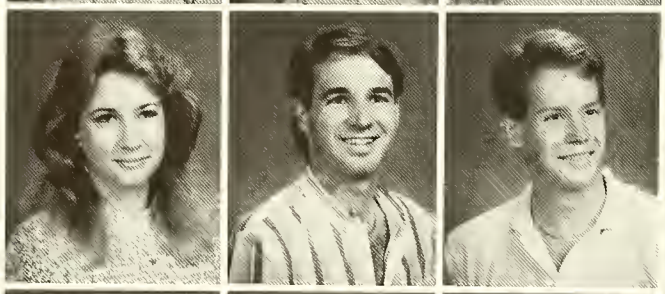

Rhonda Elliat
Mine Ertugrul
Sally Eury

Juniors

Teresa Ferrell
Brent Fuqua
Derek George
Jill Marie Gerst
Carol Graham

Rhondo Gront
Chris Hall
Leevell Henry
Robin Hughes
Kim Hull

Kimberly Hutchison
Cindy Jockson
Margaret James
Lisa Kearns
Margaret Marcellus

Judy McBride
Alisha Meacham
David Miller
Paige Miller
Thomas Miller

Fredrine Moore
Jockie Norcutt
Billy Osborne
Suzanne Poyne
Robert B. Perch

Sirisack Phetsadasack
Amy Pruitt
Dovid Quinn
Koren Richardson
Thomos Roemer

Pervez Sayed
William Schmidt
Rick Seamon
Lisa Shepherd

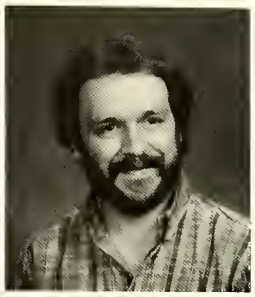

Linn Sifford
Sherrie Sisk
Herbert Steward
Jeff Stout

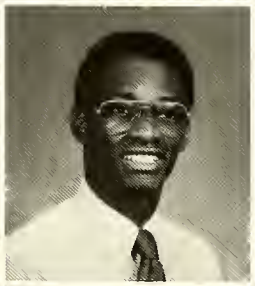

Shawn Todd
Catherine Tooker
Mary Walton
Brent S. Ward

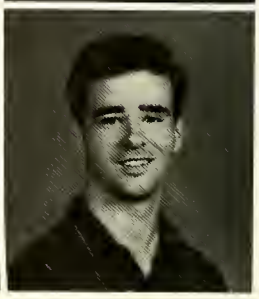

Elizabeth Wilson

Sophomores

Molly Anderson
Jenny Archer
Mike Ashley
Rhonda Auman
Candy Barber

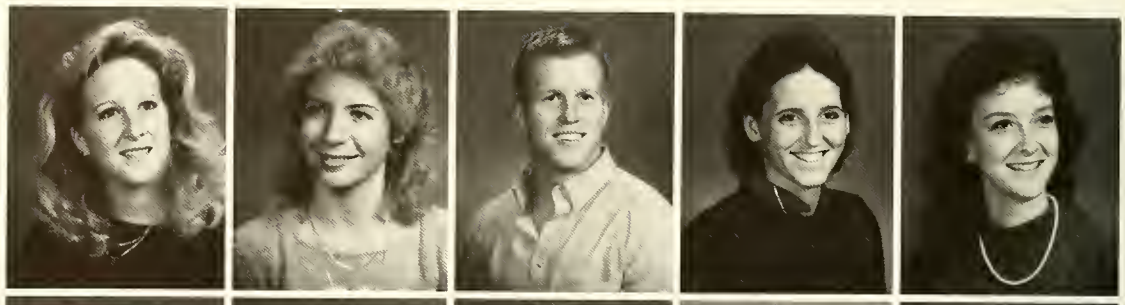

Michael Borrello
Todd Butera
Mary Lynn Campbell
Carla K. Carey
Jody Crotts

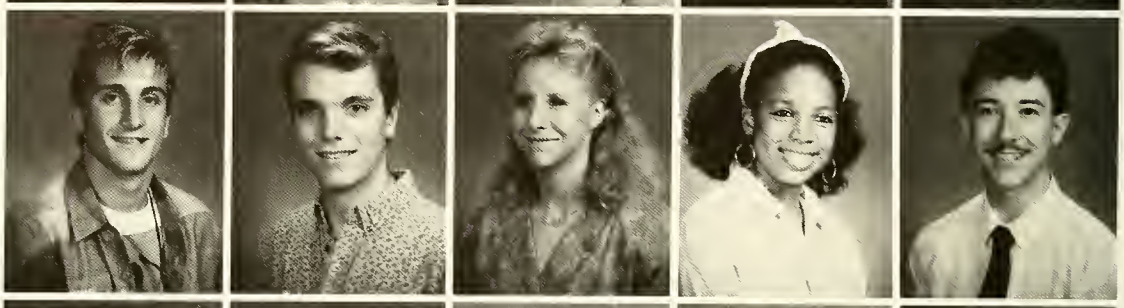

Colin Dailey
Denae Dalia
Deitra Delancy
Thomas Dixon
Debby Dodds

Kyle Donaghy
Courtney Donovan
Derek M. Drummond
Dan Dutterer
Kathy Eagle

Guzin Ertugrul
Debbie Everhart
Michael Fleming
Chris Flynn
Debbie Garvey

Emma Goodman
Sherree Graybeal
Terri Hadley
Kelli Hayes
Tracy Hill

Sophomores

Tamara Hoffer
Alane Haiste
Sandra Huckaby
Susan Hudson
Pauliina Isomaki

Lynne Kepley
Andrea Knott
Dawn Lewis
Elizabeth-Anne Malkin
Beth Marks

Nancy Miller
Jennifer Marse
Greta Parratt
Tracy Peeler
Tracy Phipps

Ben Pratt
Ernest Purnsley
Helen Reigstad

Lisa Sexauer
Debarah Shae
Cindy Stursa

Amanda Taylor
Jeffrey Thampson
Robin Tobey

Dave Van Aken
Mark Walker
Chris Walters
Scott Ward

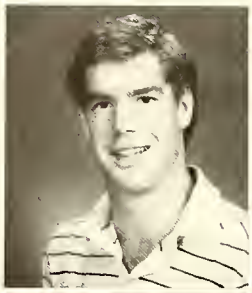
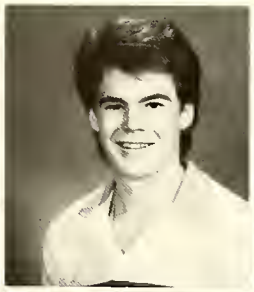
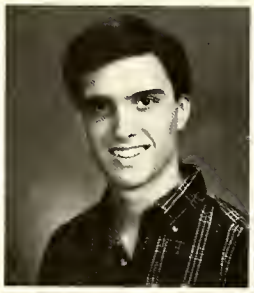

Lynette Weber
Margaret Wilsan
Dolamyne Wlye
Rachel Wright

Tim Wynck
Angela Zancacchio

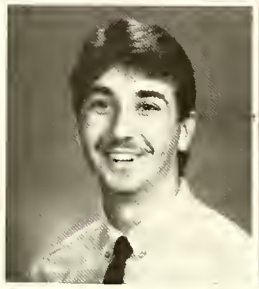

Sophomore Blues

Sophomores have only two more years of the registration blues . . . Only two more years of waiting in line and hoping that your classes are not closed. But not to worry . . . Sophomore's Dave Van Aken, Mike Pratt, Mike Burrello, and Chris Walters (above) have the cure for the Sophomore Blues. After one trip to the Blue Room all frowns turn to smiles.

Freshmen

Donnalee Abel
Angie Allen
Monica Almond
Julie Appel
Allen Armstrong

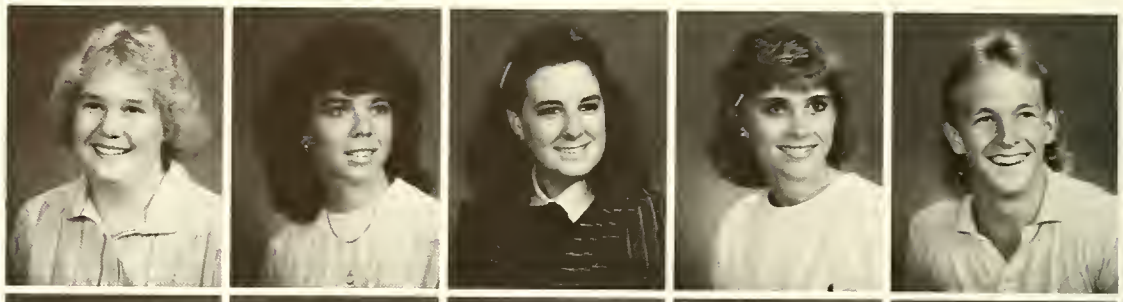

Terri Arnold
Lisa Baker
Sherry Beck
Greg Brand
Kathleen Brennan

Carol Buckley
William Carpenter
Thomas Cartwright
Penny Cash
Mark Childers

Jennifer Clark
Anne Marie Contesti
John Cornell
Colleen Crosby
Jamie Daly

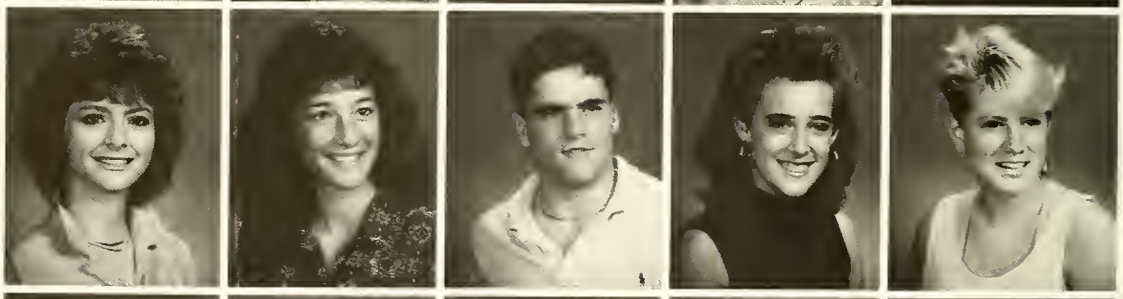

Robert Decker
Leslie Dedmon
Tulin Ertugrul
Tammie Faulkner
Mike Fisher

Tony Gilbert
Susan Goodwin
James Granate
Joe Harris
Jennifer Higgins

Freshmen

Jon Hughes
Jamie Keeler
Kimber Kirkman
Jonathon Klutzz
Dave Kraft

Jeannie Misenheimer
Heidi Moore
Cliff Odle
Chrystal Overcash
Mark Pearcy

Sharon Philips
Lauise Propst
Trey Ragland
Maria Rapson
Lisa Ray

Bill Riddle
Pam Ritchie
Lisa Schmidt

Michelle Seckman
Illyse Selverman
Shannon Smeltzer

Maria Smith
Greg Stacy
John Stafford

Jennifer Stark
Marris Starr
Cynthia M. Steward
Jimmy Strickland

Kelly Sypalt
Michelle Tamasi
Michelle Tway
William Vanderburg

Laura Vernier
Marlene Watty
Stephanie Whittaker
Paul Whitner

Shannon Wilhelm
Mary Waad
Billy Warsham
Billy Worsham
Dewey Yates

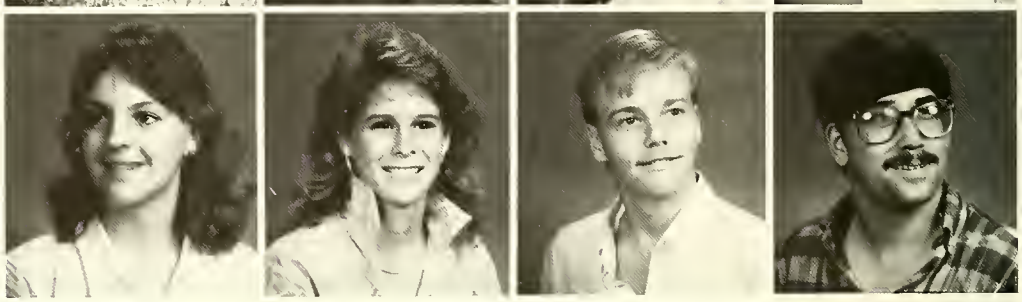

PEACE
MUSIC

Late Comers

Tim Bates
Senior
Ida Bostian
Senior
Raye Brothers
Senior
Wendy Fields
Senior
Mark Domske
Senior

Daryl Grubb
Senior
Anne Jones
Senior
Barry Kimbrell
Senior
Rodney Nardelli
Senior
Mark Raines
Senior

Laura Richard
Senior
Martina Smith
Senior
Rebecca Taylor
Senior
Kathleen Thompson
Senior
Susan Wagner
Senior

Kelley Cavin
Junior
Scott Donaghy
Junior
Vee Ervin
Junior
Thomas Ferren
Junior
John P. Gibson
Junior

Laurie Hefner
Junior
Bernard Henry
Junior
Brian Lee
Junior
Jason Leffler
Junior
Jonathan Leonard
Junior

Michael Shoaf
Junior
Julie Beckner
Sophomore
Jennifer Caffie
Sophomore
Roger Emsch
Sophomore
Stephanie Hawkins
Sophomore

Late Comers

Johnson Hunter III
Saphamore
Patricia McDonnell
Saphamare
Tim Nartan
Sophomare
Louro Anterala
Freshman
Brod Bost
Freshmon

Damien Browning
Freshman
Kevin Clement
Freshman
Anne Cote
Freshmon
Christy Gorou
Freshmon
Manuel Kafant

Melonie McIntash
Freshmon
Amy Norris
Freshman
Michelle Seckman
Freshmon
Kristin Thompson
Freshmon
Jeff Tucker
Freshman

Anne Vanhorn
Freshman

Denise Weeger
Freshman

Alan Woltan
Freshman

Faculty & Staff 1986-87

Faculty

DAYNA A. ANDERSON, *Assistant Professor of Theatre Arts*
B.S., M.S., M.F.A., University of Southern Mississippi.

PAUL L. BAKER, *Associate Professor of Mathematics and Computer Science*
B.S., M.A., University of North Carolina at Chapel Hill; M.Div., Hood Theological Seminary; Ph.D., University of Delaware.

MICHAEL J. BARANSKI, *Professor of Biology*
B.S., West Liberty State College; Ph.D., North Carolina State University.

R. JOSEPH BARNES, *Jefferson-Pilot Professor of Accounting*
B.S., M.B.A., J.D., University of South Carolina.

THOMAS G. BLUE, *Assistant Professor of Military Science*
B.A., University of North Carolina at Charlotte.
Captain, Air Defense Artillery, U.S. Army.

EDITH M. BOLICK, *Associate Professor of Sociology*
B.A., Catawba College; M.A., Ph.D., University of North Carolina at Chapel Hill.

THOMAS R. BONEBRAKE, *Assistant Professor of Commerce*
B.A., Catawba College; M.B.A., University of Miami; graduate study, Mississippi State University.

LINDA T. BOULTER, *Assistant Professor of Psychology*
B.A., California State College; M.S., Ph.D., West Virginia University.

TONY R. BRADSHAW, *Assistant Professor of Accounting*
D.S.B.A., M.S., Appalachian State University.

J. DANIEL BROWN, *Professor of Religion and Philosophy*
B.A., Lenoir-Rhyne College; M. Div., Lutheran Theological Southern Seminary; Th. M., Princeton Theological Seminary; Ph.D., Drew University.

JAY A. BUXTON, *Professor of Biology*
B.S., Southwest Texas College; M.A., University of Texas; Ph.D., The Ohio State University.

C. ROBERT CARLTON, *Professor of Mathematics*
B.S., Georgetown College; M.A., Northwestern University; Ph.D., George Peabody College.

ELIZABETH CARLTON, *Assistant Professor of Music*
B.A., B.M.E., M.A., Georgetown College: Level III Certification and Master Class in Orff-Kodaly-Laban, Northern Arizona University.

WILLIAM B. CARPENTER, *Professor of Physics*
B.A., University of Virginia; M.S., Ph.D., Virginia Polytechnic Institute; Ed.D., University of Virginia.

STEVEN JOSEPH COGGIN, *Assistant Professor of Biology*
B.S., Florida State University; Ph.D., University of Georgia.

JAMES R. CORBETT, *Associate Professor of Communications*
B.S., Syracuse University; M.S., San Diego State University; Ph.D., The Ohio State University.

ROY C. DERTING, *Associate Professor of Business*
B.A., Milligan College; M.B.A., Indiana University; Ed.S., University of Alabama.

JAMES R. EPPERSON, *Professor of Theatre Arts*
B.A., M.A., University of Arkansas; Ph.D., Florida State University.

NORMA D. FAGGART, *Assistant Professor of Mathematics & Computer Science*
B.A., Catawba College; M.S., The University of Oklahoma; graduate study, University of North Carolina at Charlotte.

SOPHIE FISCHEL, *Professor of Education*
B.S., M.A., East Carolina University; Ed.D., Duke University.

JANICE M. FULLER, *Instructor in English*
B.A., Duke University; M.A., University of North Carolina at Greensboro.

BRUCE F. GRIFFITH, *Professor of History*
B.A., Catawba College; M.A., Ph.D., University of North Carolina at Chapel Hill.

KARL E. HALES, *Professor of Speech*
B.A., Drury College; M.A., University of Arkansas; Ph.D., Florida State University; post-doctoral study, Harvard University.

RONALD H. HALL, *Assistant Professor of History*
B.S., University of Baltimore; M.A., Temple University; graduate study, Lehigh University.

SHIRLEY L. HAWORTH, *Associate Professor of Education*
B.A., Guilford College; M.Ed., Ed.D., University of North Carolina at Greensboro.

CLAUDE B. HAMPTON, JR., *Adjunct Professor of Business Administration, Executive Vice-President, Nabisco Brands, USA (Retired)*
B.A., Catawba College; M.S., Syracuse University; graduate study, Harvard University School of Business.

GERALD L. HONAKER, *Professor of Communications*
B.A., Rollins College; M.A., University of North Carolina at Chapel Hill; Ph.D., Indiana University.

WALTER K. HOOD, *Professor of Art*
B.F.A., University of Pennsylvania; M.F.A., University of Hawaii; Ph.D., Northwestern University.

JOHN M. HOUGH, JR., *Professor of Education*
B.A., Wake Forest University; M.Ed., Ph.D., University of North Carolina at Chapel Hill.

ROMA B. JOYCE, *Adjunct Instructor in Education*
B.A., Meredith College; M.A., Wake Forest University

LOU W. KASIAS, *Assistant Professor of Education*
B.S., Western Carolina University; M.Ed., Ed.D., University of North Carolina at Greensboro, post-doctoral study, University of Georgia.

JACK C. KEETER, *Assistant Professor of Mathematics*
B.A., Berea College; M.A., Appalachian State University; M.S., University of Illinois.

RALPH W. KETNER, *Adjunct Professor of Business Administration, Chairman of the Board of Food Lion, Inc.*
B.S., Tri-State University; D.B.A., Catawba College.

DANIEL E. KIRK, *Professor of Biology*
B.S., Furman University; M.A., University of North Carolina at Chapel Hill; Ph.D., Emory University.

ROBERT E. KNOTT, *Professor of Religion and Philosophy*
B.S., Wake Forest University; B.D., Southeastern Baptist Theological Seminary; M.A., Wake Forest University; Ph.D., State University of New York at Buffalo.

DOROTHY LEWIS-GRIFFITH, *Adjunct Professor of Music*
B.A., M.S., The Juilliard School; D.M.A., Peabody Conservatory of The Johns Hopkins University; post-doctoral study, Paris Conservatory of Music.

ROBERT E. LOWDERMILK, III, *Assistant Professor of Religion and Campus Minister*
B.A., Guilford College; M.Div., Duke University; D.Min., Southeastern Baptist Theological Seminary; post-doctoral study, University of North Carolina at Greensboro.

ROBERT M. LUSCHER, *Assistant Professor of English*
B.A., University of California, San Diego; M.A., Ph.D., Duke University.

CHARLES M. McALLISTER, *Assistant Professor of History*
B.A., King College, M.A., Virginia Polytechnic Institute and State University; Ph.D., University of Virginia; post-doctoral, Oxford University.

HOYT M. McCACHREN, *Professor of Speech and Theatre Arts*
B.A., Catawba College; M.A., University of Oregon; Ph.D., University of Georgia.

JESSE F. McCARTNEY, *Professor of English*
B.S., Oklahoma State University; M.A., Ph.D., University of Arkansas.

FRANCES S. McGILL, *Assistant Professor of Music*
B.A., Erskine College; M.M., College Conservatory of Music, University of Cincinnati.

W. LeGARE McINTOSH, *Associate Professor of Music*
B.A., University of South Carolina; M.A., Teachers College, Columbia University; M.S., University of Southern California; Ed.D., Teachers College, Columbia University.

FRANK A. MEYER, *Professor of Physical Education and Recreation*
B.S., University of Nebraska; M.S., University of Colorado; Ed.D., West Virginia University.

SAMUEL A. MOIR, JR., *Associate Professor of Physical Education and Recreation*
B.S., M.A., Appalachian State University.

MARTHA H. MOREHEAD, *Professor of English*
B.A., Lenoir-Rhyne College; M.A., Appalachian State University; Ph.D., University of North Carolina at Greensboro.

PEDRO F. MOSCOSO, *Visiting Lecturer in Business*
B.S., Naval Academy of Ecuador; M.S., University of North Carolina at Chapel Hill.

ERIK W. OLDENBURG, *Adjunct Associate Professor of Business*
B.Ed., M.S., Stockholm University; Ph.D., Etudes Universitaires Internationales; post-doctoral study, University of Miami.

JOHANNA ORLETT, *Professor of Mathematics & Computer Science*
B.A., College of Saint Teresa; M.A., Ph.D., University of Minnesota.

WILLIAM F. PALMER, *Professor of Education*
B.A., Catawba College; M.Ed., Ph.D., University of North Carolina at Chapel Hill, post-doctoral studies, New York University.

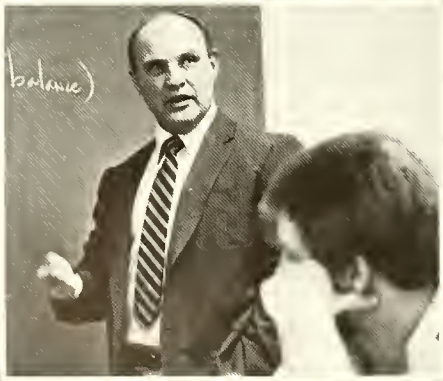

JAMES E. PARKER, *Associate Professor of Theatre Arts*
B.S., Ithaca College; M.F.A., University of North Carolina at Greensboro.

H. ALAN PATTERSON, *Professor of Physical Education and Recreation*
B.S., M.Ed., St. Lawrence University; Ed.D., University of Tennessee.

CHERYL A. PEEVY, *Assistant Professor of Spanish*
B.A., East Carolina University; M.A., Ph.D., University of Kentucky.

JAMES GEORGE POOLOS, *Professor of Music*
B.S., M.M.Ed., University of Georgia; Ph.D., Florida State University.

RICKY LEE PROCTOR, *Instructor in Sports Medicine*
B.S., High Point College; M.A., University of North Carolina at Chapel Hill.

DAVID H. PULLIAM, *Instructor in Theatre Arts*
B.A., Mercer Univeristy; M.F.A., The University of Alabama.

CHARLES M. REED, *Associate Professor of Classics*
B.A., Davidson College; D., Phil., Oxford University.

RICHARD A. REITZ, *Professor of Modern Foreign Languages*
B.A., M.A., University of Kansas; Ph.D., University of Kentucky.

MAYNARD L. RICH, *Professor of Psychology*
B.S., M.S., Indiana State University; B.D., Ph.D., Drew University.

SHIRLEY P. RITCHIE, *Associate Professor of Education*
B.A., Catawba College; M.Ed., Ph.D., University of North Carolina at Greensboro.

ALBERT E. ROBERTS, *Professor of Psychology*
B.A., Butler University; M.A., Western Michigan University; Ph.D., University of Tennessee.

HANS E. ROEMER, *Professor of Modern Foreign Languages*
B.A., Ball State Teachers College; M.A., Indiana University; Ph.D., Western Reserve University.

BARRY R. SANG, *Assistant Professor of Religion*
B.A., Carroll College; M.Div., Crozer Theological Seminary; M.Phil., Ph.D., Drew University.

DOUGLAS W. SCHELL, *Professor of Business and holder of the Ralph W. Ketner Chair of Entrepreneurship*
B.S., Pennsylvania State University; M.B.A., Brigham Young University; D.B.A., Indiana University.

DIXIE M. SCOTT, *Instructor in Library Science*
B.A., New York University; M.Ed., University of Missouri; M.S., University of North Carolina at Chapel Hill.

BETTY H. SELL, *Professor of Library Science*
B.S., Ursinus College; M.R.E., Lancaster Theological Seminary; M.S., A.M.L.S., Ph.D., Florida State University.

KENNETH D. SELL, *Professor of Sociology*
B.S., Ursinus College; B.D., Lancaster Theological Seminary; M.Ed., Pennsylvania State University; Ph.D., Florida State University.

SANFORD R. SILVERBURG, *Professor of Political Science*
B.A., Siena College; M.A., Ph.D., The American University.

JACQUELYN E. SIMS, *Instructor in Library Science*
B.A., George Pepperdine College; M.S.L.S., Atlanta University.

BETHANY S. SINNOTT, *Professor of English*
B.A., Duke University; M.A., Northwestern University; Ph.D., University of North Carolina at Chapel Hill.

DONNA KAY STARLING, *Assistant Professor of Psychology*
B.S., Radford College; Ph.D., Duke University.

DANIEL J. STEFFEK, *Assistant Professor of Chemistry*
B.A., Michigan Technological University; Ph.D., University of Wisconsin, Madison; post-doctoral study, University of Iowa Medical School.

EVELINA M. TSENG, *Assistant Professor of Library Science*
B.A., Tunghai University, Taiwan; M.L.S., University of Oklahoma.

S.C. TSENG, *Professor of Business and Economics*
B.A., M.A., Taiwan University; Ph.D., University of Oklahoma.

CHARLES TURNEY, *Professor of English*
B.A., M.A., University of Richmond; Ph.D., Rutgers University; post-doctoral study, Harvard University.

ANDREW A. VANCE, JR., *Professor of Modern Foreign Languages and Business Law*
B.A., Davidson College; M.A., Ph.D., Louisiana State University; J.D., Wake Forest University.

MICHAEL G. WADDELL, *Assistant Professor of Music*
B.M., East Carolina University; M.M., University of Michigan.

RALPH W. WAGER, *Assistant Professor of Physical Education and Recreation*
B.S., State University College at Brockport; M.S., Indiana University.

ROBERT N. WELCH, *Professor of Psychology*
B.A., Lambuth College; M.Ed., University of Florida; Ed.D., University of Tennessee.

ERSKINE S. WHITE, *Instructor of English and General Studies*
B.A., Vanderbilt University; M.A., University of North Carolina at Charlotte.

JULIA G. WHITE, *Instructor of English and General Studies*
B.A., Catawba College; M.A., University of North Carolina at Charlotte.

PATRICIA R. WHITLEY, *Professor of Physical Education and Recreation*
B.A., Lenoir-Rhyne College; M.A., Appalachian State University; Ed.D., University of North Carolina at Greensboro.

STEPHEN H. WURSTER, *Professor of History and Religion*
B.A., Ursinus College; M.Div., Drew University; M.A., Ph.D., University of Iowa; post-doctoral study, Harvard University.

JOHNNY L. YOUNG, *Professor of Modern Languages*
B.A., Catawba College; M.A., Ph.D., University of North Carolina at Chapel Hill; post-doctoral study, University of Lille, France.

Library Administration

BETTY H. SELL, Ph.D., *Director of Library Services*

EVELINA M. TSENG, M.L.S., *Head of Technical Services*

DIXIE M. SCOTT, M.S., *Head of Media Services*

JACQUELYN E. SIMS, M.S.L.S., *Head of Information Services*

HILDA G. FOREMAN, M.A., *Library Technical Associate*

G. ERLENE CALDWELL, B.A., *Library Technical Assistant*

CYNTHIA O. LEVINE, B.A., *Library Technical Assistant*

RUBY L. McSWAIN, *Library Technical Assistant*

Administrative Staff

JAMES M. BARCO, B.A., *Director of Alumni & Parent Relations*

JUANITA W. BOUSER, B.S., *Director of Public Information*

DENNIS W. DAVIDSON, B.A., *Director of Sports Information & Promotion*

WILLIAM L. GETTYS, M.M.S., *Director of Computer Information Services*

BARBARA S. HILL, B.A., *Director of Scholarships & Financial Assistance*

JAYME L. KANISS, Ph.D., *Director of Career Planning & Placement and Assistant Dean of Students*

JOHN C. KANISS, M.S., *Director of Physical Plant*

ROBERT E. LOWDERMILK, III, D.Min., *Campus Minister*

SHIRLEY P. RHINEHART, *Bursar and Acting Controller*

MARK A. STOKES, M.A., *Director of Admissions*

J. HARVEY STRATTON, M.A., *Associate Vice-President for Development*

JOHN L. THOMASON, JR., *Superintendent of Maintenance*

LAURA B. VESTAL, A.A., *Director of the Office of Safety & Security*

ROBERT N. WELCH, Ph. D., *Dean of Students*

Staff

FRANCES W. ADAMS, *Administrative Assistant to the Director of Admissions*

SUSAN D. AGNER, *Secretary for the Development Office*

TINA R. ALDRIDGE, *Director of Gift Records*

HERBERT R. ARNOLD, B.A., *Associate Director of Admissions*

JULIA R. BARANSKI, *Switchboard Operator and Secretary to the Director of Physical Plant*

RUBY P. BARRINGER, *Associate Bursar*

ANNIE M. BATES, *Accounting Department Bookkeeper*

RALPHELLE S. (BO) BEAVER, *Administrative Assistant to the Provost*

THOMAS R. BONEBRAKE, M.B.A., *Assistant Basketball Coach*

DELLA A. CARTNER, *Administrative Assistant to the Senior Vice-President for Business & Finance*

LINDA O. CLARK, B.S., *Associate Director of Admissions*

ALAN COHELEY, B.A., *Admissions Counselor*

H. ANDREW COX, M.A., *Assistant Football Coach, Track and Field Coach*

MARY H. CRAIG, *Admissions Office Receptionist and Data Entry Technician*

ILA CRUMPTON, R.N., *College Nurse*

CAROL J. DORSETT, *Coordinator for Admissions Support Services*

DOROTHY P. EARLE, *Administrative Assistant for the Development Office*

SANDRA S. GODWIN, B.S., *Student Control Clerk*

WILLIAM J. GODWIN, II, B.S., *Director of Residence Life*

CATHY C. GOODNIGHT, B.A., *Administrative Assistant for the Adrian L. & Dorothy L. Shuford School of Performing Arts and Administrative Coordinator, College Community Centre*

WILLIAM F. HAGGERTY, B.A., *Head Women's Basketball Coach*

LINDA G. HAMILTON, *Assistant to the President and Assistant Secretary of the Board of Trustees*

JEFFREY C. HAMLEY, B.A., *Admissions Counselor*

DORIS A. HEPLER, B.A., *Director of Computer Operations*

ELEANOR T. IJAMES, *Accounting/Payroll Clerk*

MARY L. KESLER, *NDSL and Government Grants Clerk*

DEREK B. LATHAM, B.A., *Assistant Football & Baseball Coach*

BILLY JOE MAULDIN, M.A., *Assistant Football Coach*

NANCY C. MAYS, B.M., *Secretary to the Adrian L. & Dorothy L. Shuford School of Performing Arts*

RONDA W. MILLER, *Secretary for the Chiefs' Club*

KAYE S. MITZEN, *Secretary for the Division of Mathematics & Sciences*

SAMUEL A. MOIR, M.A., *Head Basketball Coach*

MELANIE C. MOREHEAD, *Secretary to the Director of Scholarships & Financial Assistance*

SUSAN S. MORRISON, B.A., *Associate Director of Development-Catawba Fund*

MINNIE A. McCACHREN, R.N., *Director of Student Health Services*

BRENDA A. McINTOSH, *Administrative Assistant to the Vice-President for Academic Services*

JUDITH G. NEWMAN, B.A., *Special Projects Coordinator*

CONNIE G. NICHOLSON, B.S., *Head Volleyball Coach and Assistant Director of Athletics*

PAULA J. OSBORNE, *Secretary to the Office of Communications*

CAROLYN E. PEELER, B.A., *Associate Director of Development-Administration*

E. ELOISE PEELER, *Administrative Assistant to the President*

ZELDA A. PONDER, B.A., *Assistant to the Registrar*

PATRICIA D. POWLAS, *Cashier/Accounting Clerk I*

PENNY M. RICE, B.A., *Assistant to the Director of Scholarships & Financial Assistance*

SANDRA T. ROSEMAN, *Administrative Assistant to the Division of Education Services*

ARLENE W. SCHENK, B.A., *Secretary to the Enoch A. & Dorothy H. Goodman School of Physical Education & Athletics*

OLIVER G. SCOTT, B.A., *Assistant to the President for Special Events*

RICHARD D. SEAGLE, B.A., *College-Community Centre Building Supervisor*

BETTY R. SMITH, B.A., *Administrative Assistant to the Director of Career Planning & Placement, and Secretary to the Division of Social & Behavioral Sciences*

LAURA M. SMITH, *Admissions Office Computer Data Technician*

CARLTON E. (PETE) STOUT, B.A., *Head Football Coach*

CAROLYN W. STRATTON, *Administrative Assistant to the Office of Student Development*

MARY W. (LOLLIE) STREIFF, *Secretary to the Divisions of Humanities and General Studies*

NANCY B. TREXLER, *Secretary to the Ralph W. Ketner School of Business*

RALPH W. WAGER, M.A., *Head Soccer Coach*

MICHAEL C. WALDEN, B.A., *Admissions Counselor*

ROBERT W. WEIDNER, M.A., *Technical Director for the College-Community Centre and Adrian L. & Dorothy L. Shuford School of Performing Arts*

NAN S. WHITLEY, B.A., *Head Field Hockey and Softball Coach*

DAVID S. WOOD, B.A., *Assistant Director of Athletics and Assistant Football Coach*

Candidly Speaking

Seniors Being

The Night

The Morning After

Candid, Or Thereabouts

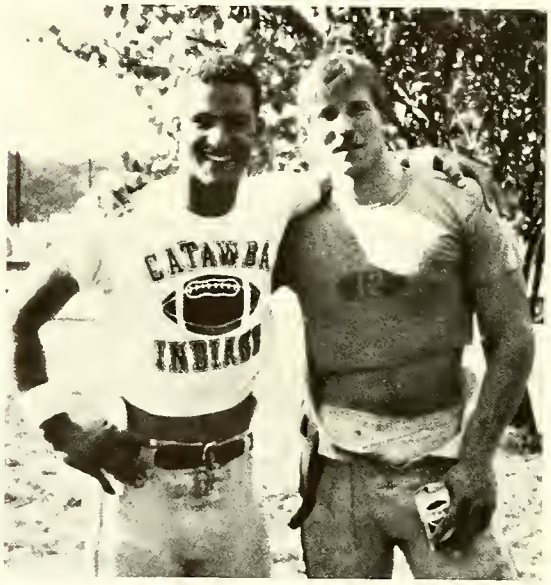
CATAWBA
INDIANS

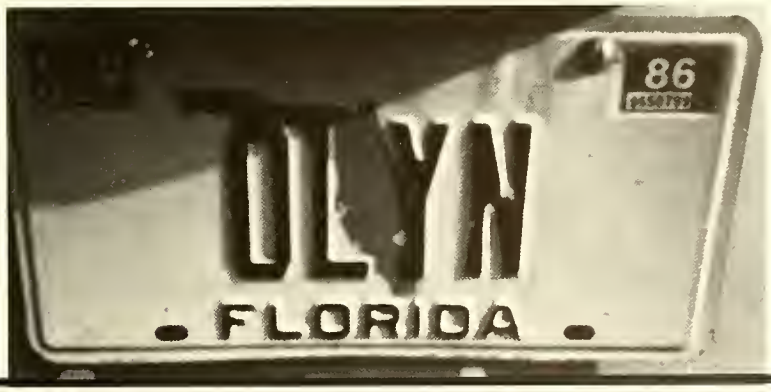
86
OLYN
FLORIDA

SEX

Costas Crew Does Cat-II

Bob Costas and Joe Piscopo headed-up an all-star team from the field of broadcast and entertainment in an exhibition game against the Catawba Indians baseball team this spring. A cool and clear night called fans from miles around to see crazy antics mixed with little ball play resulting in a fun time for all. Piscopo mingled with the crowd before, during, and after the game. His jaunts into the crowd even won one coed a kiss. The wide reception of the event will probably result in this becoming an annual event.

At right: Debbi Smith presents Bob Costas with a birthday cake on behalf of the L'il Chiefs as his birthday coincidently fell on the day of the game.

Editor's Page:

This page is set aside for the editor's final comments. My comments, many of them, would probably be in violation of the NC Obscenity and Pornography law. In order to keep us out of court, I'll decline from comment except for those expressed from Angie. She would like to personally thank all the volunteers that signed that petition and wanted to help finish this yearbook. We have no idea how we ever fit all thirty of you into our little office. All Seniors (graduated) should be reading a copy of this shortly after it's release from the publishing company, breaking tradition with recent past editions. If you don't receive a copy through the mail it wasn't by any measures we didn't turn to. Now, a complete round of applause is extended to Dr. Robert Lowdermilk, without whom many sections of this book would have no explanation and without whom my sanity would not be intact. Special thanks are also deserved by Dennis Davidson, Dave Setzer, our Josten's "One heck of a Guy" — Bill Hall, Steve Thompson, Jim Barco, Lawrence; the main squeeze, and anyone else who stopped by to encourage and support these two crazy women.

Sincerely,

Jeanne

This is the time to remember;
for it will not last forever . . .
These are the days to hold onto . . .
These are the times, times you should never forget . . .

Billy Joel

EASTON LAW